view from
Dorchester
Edition of the View from Bridport
www.viewfromonline.co.uk PICK UP YOUR FREE COPY Issue 237 Thursday, May 12 2011

Tess named new mayor

NEW Mayor Councillor Tess James spends time in her garden with "The Girls"

by Anita Harries

AFTER only a four year stint as a Dorchester Town Councillor Tess James has been named as the county town's new Mayor.

Born in Bristol and brought up in Somerset, Tess moved to Dorchester in 1979 and has taken the county town to her heart.

Beginning her working life as a Community Children's Physiotherapist in Sutton, Surrey, she became Superintendent Paediatric Physiotherapist at the then Child Development Unit in Damers Road.

The only full time member of staff when she joined, her retirement in 2007 saw her leading a team of around 20 physiotherapists and occupational therapists working hard for the children of Dorchester and the wider community.

Tess also had the good fortune to work in Canada for three years. Awarded a Churchill Travel Fellowship in 2004, this gave her the once in a lifetime opportunity to visit children's hospitals in Canada, Sweden and Finland. With a real desire to visit the more rural areas, she spent time in Newfoundland and Labrador whilst in Canada, although she did gain a more metropolitan experience in Montreal.

Music plays an important role in Tess' life. On arriving in the county town, one of her first moves was to join the Choral Society. She now also sings with the Occasional Singers and the Barn Choir. She is an accomplished recorder player, performing with the long-standing group Serendipity, and although a busy mayoral year may limit her public appearances with these groups, her support for them will continue.

In the 1980s Tess was actively involved with the local Campaign for Nuclear Disarmament group, during which time she became a Quaker. This is yet another important and very personal part of her life, and for the last two years she has been clerk of the local Dorchester Quaker meetings.

She is involved with the Dorchester Opportunity Group, and in her role as a town councillor is their representative at the Dorchester Community Nursery School and on the Dorchester Area Partnership.

Twinning is another of Tess' passions, and she very much values the visits she has made to the twin towns of Bayeux and Lubbecke with the Choral Society and other local organisations. She would love to see twinning open up to the younger age groups and forge more sporting and musical links with all three twin towns. Tess said: "I feel it is important for all of us, especially our young people, to experience other countries and discover how their local communities work.

"And sport and culture are just two avenues I would love to see explored on a much wider scale."

On a more personal note, Tess loves travelling, and has visited such diverse countries as India, Nepal and Scandinavia.

She loves walking and cycling and gains tremendous enjoyment from the time she spends in the Dorset countryside, where she feels most at home despite all her global exploits.

Husband Roland shares her enthusiasm for cycling, as well as being an excellent photographer and prolific writer. He is working hard endeavouring to make Dorchester a safer place for cyclists and encouraging more children to get on their bikes.

Tess keeps hens, whom she lovingly refers to as "The Girls" and is eagerly awaiting the arrival of four more ex-battery hens. Plans for a potting shed have now been put on hold to accommodate a new hen house. And she enjoys aerobics, step and running, pastimes which will serve her well in the year to come.

And her thoughts on the year ahead?

"I have only been on the council for four years, so the opportunity to become Mayor came totally out of the blue," said Tess.

"I am looking forward to discovering more about local organisations and the people of Dorchester, and will do my very best to serve the local community and promote the town at every opportunity.

"I hope my position as Mayor will help me enable things to happen, and I would like to raise the profile of the more hidden areas of Dorchester, those more difficult to reach and need help getting their message heard. And my greatest challenge? Improving my time-keeping. But unlike Thomas Hardy's Mayor of Casterbridge, I promise not to sell on my husband!"

Advantage | Digital Print
business cards
flyers
posters
leaflets
brochures
letterheads
compliment slips
folders
greetings cards
postcards
High quality
fast turnaround
digital print
and much more!
T 01305 75 74 72
E igen@advantagedigitalprint.com
W www.advantagedigitalprint.com

SOUTHERN COACHES
01305 303303
Day Hire
Corporate Hire
School Coach Hire
Airport Coach Transfer
Event Coach Hire
Contract Hire
Staff Transport
Coach Holidays
One of the South's leading coach hire companies
Serving the UK and mainland Europe
16 - 70 seater vehicles in our modern, comfortable and high specification fleet
Customer service is critical and for us that's more than just courtesy – we work with our customers to provide a service that exceeds their expectations
First class service at a competitive price

WINTERS LTD
BUILDING & CARPENTRY
New builds • Extensions • Renovations • Alterations
Eco Homes • Joinery Work • Loft Conversions
Bespoke Timber Frames & Timber Garden Offices
QUALITY BUILDING & CARPENTRY IN AND AROUND THE DORSET AREA
Telephone: 01308 423 203 Mobile: 07786 564 406
Email: mark@wintersltd.com
Web: www.wintersltd.com

peppers school of motoring
£5 First Six Lessons
www.passwithpeppers.com
0800 026 9165
From Beginners to Instructor Training

GLASS & MIRRORS CUT TO SIZE • GLAZING •
DOUBLE GLAZED UNITS •
TIMBER UPVC WINDOWS •
UPVC ALUMINIUM SPARES LOCKS & HANDLES
Bridport Glass and Tile Centre Ltd
Wall and Floor Tiles
Trade and Retail
www.bridportglassandtile.co.uk
Email: sales@bridportglassandtile.co.uk
Monday to Friday 8.00am - 5.00pm
Saturday 9.00am - 12.00pm
Telephone: 01308 427281

View People

CONTACT OUR EDITORIAL TEAM
01297 446057
pemedia@pemedia.co.uk
www.viewfromonline.co.uk

Think outside of the box

Advertise with the View From
01297 446145

Please remember to recycle this newspaper

WITH more than 30 years experience in the travel industry Sue Langdon, of Your World Travel in Lyme Regis, is the person to ask for your holiday tips.

After leaving school Sue spent six months working in a Pottery before beginning a career in the travel industry in 1979. Sue has been working at Your World Travel in Lyme Regis since 1985.

Sue lives in South Chard with her partner Ivor and their German Shepherd dog Molly.

This week Sue gave us her top destination tips for your 2011 summer holiday and also told us which "dishy" local celebrity she would like to have round for dinner.

60 SECOND INTERVIEW

WHAT is the top holiday destination for this year?
Greece is very popular, it's great value for money. We have Bermuda Day coming up on May 24th so we will be doing some special deals for that.

WHAT are the up and coming holiday destinations?
Croatia is becoming quite popular because it is non-euro. Cape Verde, is quite a new destination. It's on the same latitude as Barbados but it's not as long a flight as Barbados so that is becoming popular.

WHAT are your favourite holiday destinations?
I've been to Bermuda twice, Barbados, Mexico, and quite a lot of places in the Med. When I went to America we drove from Arizona all the way up through, past the Grand Canyon, to San Francisco. That was a really good trip.

ANYWHERE you'd still like to visit?
Yeah, loads of places. I'd like to go to New Zealand, I'd like to do Canada and I'd like to visit Italy as well.

DO you think people are cutting back on their holidays this year?
No I don't think so. People still want a holiday, they've still got to take the kids somewhere, whether it's this country or abroad. I think people are more likely to not bother with the new kitchen or not bother upgrading the car, but they still want their holiday.

WHAT are best UK destinations?
You can do Cornwall, the Lake District. We've got self-catering chalets, holiday parks, posh hotels, luxury breaks, spa breaks, golf breaks, all sorts. Boating holidays and holidays on canal boats are popular.

WHERE do you like to walk your dog?
We go up Lambert's Castle quite a lot, There are some woods near Forde Abbey which we go to sometimes. We live on an old farm so we've got quite a lot of land ourselves.

WHO would be your three dream guests at a dinner party?
I would like to invite Johnny Depp because he's gorgeous, Gino D'acampo – to cook a fab meal and entertain us and I just love the Italian accent, and Martin Clunes because he's an animal lover like me, and quiet dishy too.

WHAT was the last book you read, film you watched and CD you listened to?
The last book I read, which I'm still reading actually, is The Brightest Star in the Sky by Marian Keyes. The last film I watched was my favourite film, the Green Mile. The last CD I listened to was Lady Gaga.

Info at a glance ...

HOSPITALS
Bridport Community Hospital . . . . . (01308) 422345
Dorset County Hospital . . . . . (01305) 251150
Weymouth Community Hospital 01305 251150

DOCTORS
Dorset Out of Hours GP Service 0845 600 10 13
Bridport Medical Centre:
Dr Skellern & Partners . . . . . (01308) 484401
Dr Wilson & Partners . . . . . (01308) 484406
The Lyme Practice . . . . . (01297) 442195
Kent House Medical Practice . . . . . (01297) 443399
Elms Medical Centre . . . . . (01297) 561068
The Bridges Medical Centre . . . . . (01305) 774411

DENTISTS
Dorset Dental Helpline . . . . . (01202) 854443

CHEMISTS
Lloyds the Chemist . . . . . (01308) 424350
Boots the Chemist . . . . . (01308) 422475
Beaminster Chemist . . . . . (01308) 862288

SPORT & RECREATION
Bridport Leisure Centre . . . . . (01308) 427464

LIBRARY SERVICE
Bridport Library . . . . . (01308) 422778
Burton Bradstock Library . . . . . (01308) 897563
Beaminster Library . . . . . (01308) 862362
Dorchester Library . . . . . (01305) 224440
Lyme Regis Library . . . . . (01297) 443151
Charmouth Library . . . . . (01297) 560640
Weymouth Library . . . . . (01305) 762410

LOCAL COUNCILS
Bridport Town Council . . . . . (01308) 456722
West Dorset District Council . . . . . (01308) 422248
Beaminster Town Council . . . . . (01308) 863634
Lyme Regis Town Council . . . . . (01297) 445175
Charmouth Parish Council . . . . . (01297) 560826
Weymouth and Portland Borough Council . (01305) 838000

POLICE
Bridport Police Station . . . . . (01308) 422266
Beaminster Police Station . . . . . (01308) 862222
Dorchester Police Station . . . . . (01305) 251212
Lyme Regis Police Station . . . . . (01297) 442603
Weymouth Police Station . . . . . (01305) 222222

TOURIST INFORMATION
Bridport TIC . . . . . (01308) 424901
Dorchester TIC . . . . . (01305) 267992
Lyme Regis TIC . . . . . (01297) 442138
Weymouth TIC . . . . . (01305) 785747

CHURCHES
Bridport Christian Fellowship . . . . . (01308) 458183

CITIZENS' ADVICE
Bridport CAB . . . . . (01308) 456594
Weymouth CAB. . . . . (01305) 782798

ALCOHOLICS ANONYMOUS 24 hour helpline
Answered locally in confidence 0845 7697555

. . . your local newspaper team

JERRY RAMSDALE Director 01297 446057 jerry@lymemedia.co.uk
PHILIP EVANS Publisher/Editor 01297 446155 philip@pemedia.co.uk
JACKIE EVANS Production Manager 01297 446141 jackie@pemedia.co.uk
STUART BROOM General Manager 07966 140429 stuart@pemedia.co.uk
ALISON KING Office Manager 01297 446057 reception@pemedia.co.uk
JAMES COLES New Media Manager 01297 446140 james.coles@pemedia.co.uk
LISA BRIGHT Sub Editor 01297 446154 lisa@pemedia.co.uk
HARRY WALTON Chief Reporter 01305 787843 hdswalton@yahoo.co.uk
TOM GLOVER Reporter 01297 446154 tom@pemedia.co.uk
PAUL CROMPTON Reporter 01297 446152 paul@pemedia.co.uk
ANITA HARRIES Dorchester Reporter 01305 261534 harries-anita@hotmail.co.uk

HOWARD LARCOMBE Sports Editor 01297 446152 howard@pemedia.co.uk
NATALIE EDMEADES Advertising Sales Manager 01297 446145 natalie@pemedia.co.uk
LOUISE DAUBNEY Sales Executive 01297 446157 louise.daubney@pemedia.co.uk
FRED THOMSON Sales Executive 01297 446146 fred@pemedia.co.uk
JEMMA MOORE Sales Executive 01297 446158 jemma@pemedia.co.uk
TOBY MOORE Sales Executive 01297 446151 toby@pemedia.co.uk
ASHLEY WASON Sales Executive 01297 446148 ashley@pemedia.co.uk
ROB LARCOMBE Entertainment Editor 01297 446140 rob@pemedia.co.uk
MARIE CHURCHILL Property View Designer 01297 446143 marie@pemedia.co.uk
MARK TAYLOR Designer 01297 446142 mark@pemedia.co.uk
NATALIE SPILLER Designer 01297 446143 natalie.spiller@pemedia.co.uk

Published by Lyme Media & Events Ltd
St Michaels Business Centre, Church Street, Lyme Regis, Dorset DT7 3DB
Telephone 01297 446057 I Fax 01297 444981
E-mail pemedia@pemedia.co.uk I Web www.viewfromonline.co.uk

ViewNews

CONTACT OUR EDITORIAL TEAM
01297 446057
pemedia@pemedia.co.uk
www.viewfromonline.co.uk

Police seek fail to stop driver

POLICE are appealing for witnesses and anyone with any information to come forward following a fail to stop road traffic collision in Winterbourne Abbas, near Dorchester.

The collision, involving a small white van and a red Peugeot 307, happened along the A35, at the junction with Muckleford Lane in Winterbourne Abbas, at around 5.40pm on Tuesday, May 3rd.

The white van failed to stop.

The sole occupant of the Peugeot, a 44-year-old Winterbourne Abbas woman, sustained whiplash injuries. She was treated at Dorset County Hospital.

Police Constable Terry Swain, of Dorset Police's traffic unit, said: "The Peugeot, which was travelling west, overturned as a result of the collision.

"The white van failed to stop and continued to head in the direction of Winterbourne Steepleton.

"Witnesses have described the van as a courier-type vehicle, which was possibly sign-written.

"I am appealing for anyone with any information about the driver or the vehicle to contact me at the earliest opportunity.

"I would urge the driver to call the police – it's important that we find out exactly what happened."

The A35 was closed in both directions for around two hours as a result of the collision.

Witnesses and anyone with information should call Dorset Police in confidence on 01202 or 01305 22 22 22 quoting incident number 3:403. Alternatively, call the free and anonymous Crimestoppers line on 0800 555 111 where mobile phone tariffs may apply.

Take a stroll through history

STROLL down Dorchester's high street and history leaps out at you from a multitude of places.

On the evening of Saturday, May 14th visitors can make the most of this heritage as Dorset's county town celebrates "Museums at Night".

All six of the town's museums plus the Roman Town House are specially open from 5pm to 9pm, and what's more a family can gain entrance to all of them for just £6.

The seven iconic heritage venues include the Keep Military Museum, one of the top ten highly rated military museums in the country; the internationally renowned Tutankhamun Exhibition, unique in this country; Britain's original Dinosaur Museum, acclaimed as one of the ten best child friendly museums nationally; the award winning Dorset County Museum with its fantastic collections on everything Dorset; The Teddy Bear Museum; the Terracotta Warriors Museum and the Roman Town House which is the best preserved example of its type in the UK open to the public - the doors will be open so you can get up close to the mosaics.

All the museums are visitor friendly and are housed in historic buildings.

You can even visit the Keep Military Museum's floodlit roof for fabulous views over Dorchester on a clear evening.

Museums at Night is on the evening of Saturday, May 14th when the museums will be open after hours from 5pm to 9pm.

There is a special Museums at Night advance ticket of just £6 for up to a family of 2 adults and 4 children to visit all these historical attractions, which is only valid between these times.

Advance tickets can be purchased from the Dorchester Tourist Information Centre or any of the participating museums.

Tickets purchased on the night cost £10.

Look out for some of Dorcheter's best eateries who are participating in Museums at Night with special offers. Just show your ticket.

IF you have a news story for Dorchester, email harries-anita @hotmail.co.uk

ELSON FRAMPTON
ACCA
Chartered Certified Accountants
The complete accountancy service
Professional, approachable and experienced
- Accountancy and Audit
- Business advice
- Business valuation
- Company secretarial
Tax services
- Tax returns
- Capital gains
- Inheritance tax
Business support services
- Book keeping
- VAT
- Planning and start-up
- Payroll and C.I.S. Bureau
FREE Initial Consultation
Telephone 01308 422445
26 - 28 West Street, Bridport, Dorset DT6 3QP
enquiries@framptonsmithandpartners.co.uk
Approved agents for Santander

Donations needed

THE Salvation Army charity shop in Dorchester are in urgent need of donations and volunteers.

A spokesperson from the shop said: "The Salvation Army Shop is so much more than just a charity shop. We actively support vulnerable people in Dorchester and the surrounding areas through practical means.

"In order to do this we require good quality donations including furniture, clothing, books, PC Games, DVDs and Bric-a- brac. We also urgently require volunteers to help us with our work."

If you think you can help the charity, visit the shop 6/7 The Forum Centre, Trinity Street, Dorchester or phone (01305) 268755.

BOILERMAN LTD
OIL & GAS
HEATING & BOILER MAINTENANCE
Breakdown Repairs & Spares
Telephone: 01308 424861

HP Healy Price Ltd
Electrical Installations, Plumbing, Heating & Gas Services
Reliable & Professional Service Guaranteed
Office: 01305 831756
Electrical: 07906 989855 Tim Healy
Gas: 07771 737963 Gareth Price
www.healyprice.com
Email: info@healyprice.com
Being Green has never been so rewarding
APPROVED INSTALLER
MCS
REAL

View Family Announcements

36 Happy 36th Sally, Love Mum, Dad, Paul, Lauren, PJ, Tegan and Harrison xxxx

Carol and Gregg
Wishing you love and happiness on your wedding day on the 12th May. From Mum, Dad and all the family

15 Happy Birthday Andrew Cliddle.
15 on Thursday. Wishing you lots of love, Nan, Grandad and all the family. Have a great day.

1 Happy 1st Birthday Esmee Beard.
All our love, Auntie Fee, Auntie Paula and Uncle Kev

50 Robert Hansford
Happy 50th Birthday. Lots of love, Marilyn and Graham xx

Carol and Gregg Smith.
Good luck and loads of love to you both for you wedding on 12th May. We all love you both loads. Sue, John and gang xxx

Paul Viney
Happy 70th Birthday for the 14th May. Lots of love, Dawn and all the family xxx

Saunders
Kevin/Lisa congratulations on the birth of your boy Kyran on 9th May, weight 8lb 6oz. Love from all the family xxx

50 Robert Hansford
Happy 50th Birthday on 14th May. Lots of love, Sharon and Doug xxxxx

50 Happy 50th Birthday Great Uncle Robert.
Lots of love, Nicole xxx

60 Sandy K,
Happy 60th Birthday! Love always from the other three ladies who lunch! P, C & V! xxx

Congratulations on your 30th birthday Gemma!
Exciting times ahead mum to be! Love Patrick, Mum, Alan, Clare, Lee and kids

Kevin Turner,
Happy Birthday on the 11 May. Have a good one, from ? Jenny knows

26 Dan Sweet,
26 on 12 May! Happy Birthday son, enjoy your day with Marita and Sammy. Love mum (Hazel)

Happy Birthday to my baby from your baby. Happy Birthday Daddy, love your Sammy and bump

2 Charlie West
Happy 2nd Birthday, Lots of Love, Mummy, Daddy and Alfie xxx

2 Happy 2nd Birthday Charlie West!
Lots of love, Grandad and Grandma xx

Martin Edwards,
Happy Birthday Grandad, Lots of love, Charlie xx

FREE FAMILY ANNOUNCEMENT FORM

Message.....

.....

.....

Date for insertion Wednesday _ _ / _ _ / _ _

Send to: Lyme Media & Events Ltd, Unit 3, St Michael's Business Centre, Church Street, Lyme Regis, Dorset, DT7 3DB

Signed: ..... Telephone: .....

Please include SAE for return of any photos. **Please note:** Announcements can only be entered via this form. We do not accept photocopies or entries by telephone, fax, text or email.

All announcements must be in by 12 noon on Friday for the following weeks publication.

New face at Nantes Solicitors

■ Sian Merriott

NANTES Solicitors of Weymouth, Dorchester and Bridport, are pleased to announce the arrival of the highly regarded and experienced family law solicitor, Sian Merriott, to their practice.

Sian specialises in all areas of family law including divorce, ancillary relief and Children Act 1989 applications. She is a member of both Resolution and the Law Society's Advanced Family Law Panel, and is a trained Collaborative Lawyer.

Sian said: 'I am very excited about joining Nantes and helping to grow the Family Law side of the practice. I am very aware that there is no such thing as a "one size fits all" divorce or separation. I have a great deal of experience and success pursuing family matters through the courts, but sometimes when couples' divorce or separate it is in both their and their children's best interests to reach an amicable and practical agreement face-to-face.

"I am fully trained in the collaborative family law process and always endeavour to achieve the fairest and most cost effective outcome for my clients whether that is via the traditional Court system or by using the collaborative law process."

Sian offers an initial free half hour appointment, provides a cost estimate which is updated as necessary, and ensures that everything is explained in plain English. Clients are kept fully informed every step of the way and out-of-hour and weekend appointments are given should these be required.

Nantes, director and solicitor, Mike Harvey, said: "We are delighted to have Sian joining our established family law department. Whether it is concern over divorce, separation, co-habitation or children, her in-depth expertise and experience coupled with her diplomacy and tact will ensure that as always we continue to resolve family issues quickly and sympathetically.

Bridport Choral Society

SPRING CONCERT

with Anna-Maria Geare, Soprano
John Thorogood, Baritone

Faure - Requiem Bizet - Carmen

Musical Director - David Knight
Organ and piano - David Illingworth

Bridport United Church, East Street
7.30 pm, Saturday 21st May

£6.00 adults, £3.50 children
At the door, or from Bridport Music or the Tourist Office

Station Stoves
Bringing Warmth into your Home
The Old Station, Maiden Newton, Dorchester, DT2 0AE
Phone: 01300 321625 Fax: 013000 321623
Mob: 07769 657615 Web: www.woodburners.net
Email: stationstoves@gmail.com

WOODBURNING AND MULTI-FUEL STOVE SHOWROOM NOW OPEN

- LARGE SHOWROOM DISPLAY
- FULL FITTING SERVICE
- FREE ESTIMATES
- CHIMNEY REPAIR AND REBUILD
- CHIMNEY LINING
- ISOKERN AND ISOKOAT
- CCTV CAMERA SURVEYS
- FIREPLACE DESIGN AND BUILD
- SPARES AND SERVICING
- CHIMNEY FLUE AND LINER IN STOCK
- HETAS REGISTERED
- FULLY INSURED

Come and visit our showroom and see our large range of traditional and contemporary models. We will be happy to help with any questions on fitting or design

Discount on all stoves installed throughout the summer

Preventing crime on the streets

PCSO Sarah Hart and Crime Prevention Panel Chairman Jon Halewood talk to a young stall holder

by Anita Harries

JON Halewood, Chairman of the Dorchester and District Crime Prevention Panel, paid a visit to the recent Farmers' Market held on Poundbury, to give out information on crime prevention and demonstrate some of the many products available to assist in personal safety and the protection of property.

Working alongside Jon was PCSO Sarah Hart, a member of the Safer Neighbourhood Team and a familiar face to local residents.

There are many ways in which both personal safety and the safeguarding of property can be enhanced, and this does not necessarily cost an arm and a leg.

Purse safety chains were given away free of charge to local shoppers, whilst other products were available for visitors to try out, the noisiest of which was the purse alarm.

There are a whole host of products which can be purchased, including window vibration alarms, shed alarms, and alarmed padlocks which can be utilised on a whole host of items.

More information about these crime prevention products can be obtained by contacting PCSO Sarah Hart at Dorchester Police Station.

The Dorchester and District Crime Prevention Panel, in conjunction with Dorset Police, work hard at raising awareness of crime and constantly run campaigns to emphasise local issues.

These include increasing awareness of distraction burglaries and bogus callers, and stressing the importance of recognising opportunist crimes such as thefts from handbags, backpacks, and shopping trolleys.

They can often be found in South Street handing out crime prevention leaflets, and have recently begun visiting villages around Dorchester to spread their message to the wider community.

New charity lottery launched

NEW LOTTERY: Representatives of the two organisations launch the new scheme from left Dan Fuge, John Greenslade, Neal Butterworth, Ellis Ford, Marten Gregory, Dave Ring, Nick Grassby

TWO LOCAL organisations, Dorchester Town Supporter's Trust and Dorchester Round Table, are working in partnership to launch a new lottery called 'Dorchester Lottery'.

The monthly lottery, which will see its inaugural draw take place on Wednesday, June 29th, is aimed at enriching the local community by raising funds for good causes.

The lottery will see half of all money raised going into the prize fund, with the remainder split equally between local good causes, distributed by the two organisations.

The Supporters Trust is an independent not for profit organisation that exists to protect the long term future of the local football club and to forge closer links between the football club and the community it serves.

Trust secretary Dave Ring said: "We are delighted to announce the launch of the lottery after many months of planning.

"It has huge potential and will benefit a number of good causes and charities locally, as funds will be distributed by the Dorchester Round Table. Of course the larger the number of participants, the larger those distributions will be.

"The lottery will also support the aims and objectives of the Supporters Trust, working to bring the football club and the local community closer together."

For further information about The Dorchester Lottery, including an application form, visit thedorchesterlottery.co.uk, or telephone 01305 850099 (please use area code when dialling).

PAY NOTHING UNTIL JUNE 2012
NO DEPOSIT, NO INTEREST*, NO CATCH!!

LARKIN WILL GIVE YOU
upto £2500
FOR YOUR OLD CONSERVATORY
WINDOWS & DOORS

When you upgrade them to our new
Fully FENSA certified energy saving
Argon Filled UPVc & glass!

Larkin GREEN INITIATIVE

So, do I qualify for Larkin Scrappage?
If your windows are pre 2002 or you don't have a FENSA certificate then you automatically qualify for an upgrade. Larkin will recycle your old tired conservatory, windows & doors in an environmentally friendly way.

FREE ESTIMATES
10 YEAR GUARANTEE
HIGH SECURITY LOCKS
ENERGY SAVING WINDOWS

Larkin
LARKIN HOME IMPROVEMENTS

CALL TODAY, QUOTE 'VIEW'
& GET AN EXTRA DISCOUNT!
FREE 0800 021 4453
www.larkinwindows.co.uk

*After 12 months you can either repay the amount in full incurring no interest, or you can take up one of our specially tailored finance packages. Limited period offer. Licenced credit broker: Apple Panels Ltd, Bld 397 Aviation Park West, Christchurch, BH23 6NW. A minimum order value of £1000.00 applies to all purchases made using our buy now pay later option. † £2500 figure based on an 8 window house with 2 doors, £200 per window and £450 per door.

CONSERVATORY, WINDOW & ROOFLINE SHOWROOM, OPEN EVERY DAY
GOULDS GARDEN CENTRE, LITTLEMOOR ROAD, WEYMOUTH

Lib Dems dominate town but lose seats in district election

MORE than half the electorate voted in Dorchester to make the town council almost predominately Liberal Democrat.

Only in the east ward, where Tamara Loakes was the new face to be voted onto the town council – saw turnout drop below 50 per cent (49.8 per cent).

The May 5th elections now mean there will be 18 Lib Dem, one representative from the conservatives and one independent councillor sitting on the council.

Further new faces to be elected were Vivienne Allan (Conservative) and David Taylor (Lib Dem) who prevented Leonard Heath taking a seat on the north ward after his failed attempt to switch from his previous west ward seat.

Karen Armitage (Lib Dem) and David Roberts (Lib Dem) were successful in the west ward.

Victoria Waddington-Black, having changed to a Labour candidate, failed to regain her seat as Lib Dem councillor Gareth Jones stepped into her seat in the south ward.

Dorchester's new town councillors are: Dorchester north - Vivienne Allan, Richard Biggs, Andrew Canning, Susie Hosford and David Taylor; Dorchester west - Karen Armitage, David Barrett, Trevor Jones, Peter Mann, and David Roberts; Dorchester east - Tim Harries, Stella Jones, Fiona Kent-Ledger, Tamara Loakes and Tony Lyall and Dorchester south - Carolyn Biggs, Tess James, Gareth Jones, Robert Potter and Mollie Rennie.

■ THE Conservatives have strengthened their grip on West Dorset District Council despite fierce competition in the local elections over their plans for million-pound new offices in Dorchester.

The Tories increased their number of seats from 28 to 32 with the Liberal Democrats, who are opposing the move to a new site in Charles Street, losing three seats.

But one opponent of the council office move, Dorchester town crier Alistair Chisholm, standing as an Independent, did strike a blow to the Conservatives in the Charminster and Cerne Valley ward by taking one of their seats. After winning his seat, Mr Chisholm vowed to call the council to account during his four-year term.

Council leader Robert Gould, who has been heavily criticised over the plan for new offices, retained his seat in Queen Thorne with a substantial majority.

Council chairman Ronald Coatsworth also retained his seat in Bradpole.

West Dorset District Councillors elected for Dorchester and district: Broadmayne - Alan John Thacker (Conservative); Charminster & Cerne Valley (2 seats) - Sarah Jane East (Conservative) and Alistair Fraser Chisholm (Independent); Dorchester East Ward (2 seats) - Timothy Charles Nelson Harries (Liberal Democrat) and Enid Stella Jones (Liberal Democrat); Dorchester North Ward (2 seats) - Susie Hosford (Liberal Democrat) and Andrew James Canning (Liberal Democrat); Dorchester South Ward (2 seats) - Robin Potter (Liberal Democrat) and Molly Rennie (Liberal Democrat); Dorchester West Ward (2 seats) - David John Barrett (Independent) and David Trevor Jones (Liberal Democrat); Frome Valley Ward - Mary Penfold (Conservative); Maiden Netwon - Jill Haynes (Conservative); Owermoigne (2 seats) - Teresa Mary Seall (Conservative) and Peter Jonathon Stein (Conservative); Piddle Valley - Jacqui Cuff (Conservative); Puddletown - Patrick Cooke (Conservative) and Winterborne St Martin - Stephen John Slade (Independent).

View Letters

Send your letters to Tom Glover tom@pemedia.co.uk

Post election - let's stop council offices

■ THIS issue affects everyone from Sherborne to Bridport, Beaminster and Lyme Regis in council taxes we'll pay.

Opposition to the Charles Street offices was evidenced strongly in Dorchester by seven of the eight Lib Dem councillors winning with more votes than 2007, also winning 18 of 20 Town seats, and by the Independent 'Stop Council Offices Now' candidate extraordinarily topping the West Dorset District Council's Charminster/Cerne poll.

Two new campaign issues emerged:

At a public meeting with developer Simons, June 2010, Simons' director Mark Newton said their 'preference' was to proceed with the offices included, but added that offices being left-out wouldn't necessarily preclude Simons from building the shops if there were enough lettings, and economic conditions allowed it.

It's therefore entirely untrue that the Charles Street offices are a necessary pre-condition for shops development... a finding with major implications.

Secondly, the planned offices are six-and-a-half times as long as they're wide!

This massive amount of walling - experts say - is distinctly energy inefficient - heat escapes out of the walls more easily and cold penetrates in more easily.

If WDDC decides to build with this 'thin' shape, it'll fail to maximise savings for West Dorset residents over every year of the next 70 years.

I've written to Mr Clarke and received a reply pointing to one of the industry's energy assessment systems, BREEAM.

Most houses in Poundbury actually have BREEAM Excellence status, and new offices will encompass many improvements.

But you can still get BREEAM excellence status with a relatively inefficient original shape.

I've asked Mr Clarke what the on-cost over 70 years will be for selecting one, and kindly to reply on this specific shape issue, not on BREEAM generally.

For WDDC to proceed relatively inefficiently would surely be to breach WDDC's duty to the community.

JOHN GRANTHAM
Burton Bradstock

Results reinforce council office opposition

■ FOLLOWING recent council elections it was interesting to see clear trends emerging, showing that seven out of the eight elected district councilors representing Dorchester are opposed to new council offices. Only Councillor Barrett (Ind West Dorset Group), the title a contradiction in terms in itself, is in favour of the proposed new offices.

Considering the Lib-Dem vote nationally went down spectacularly, in West Dorset (and Dorchester in particular) it held up well because of the opposition to the new offices.

In Charminster and the Cerne Valley, the Chairman of the Development Control Committee was unseated by an outside Independent who came from nowhere and polled over 900 votes. More votes than either of the two sitting conservative councilors, showing clearly again the strength of feeling amongst local people against the development of new council offices at the behest of the Charles Street developer.

In Dorchester, town councilors opposed to the new office development rose from 17 to 18, leaving only two, again Councillor Barrett and Councillor Vivienne Allen (Conservative) in favour. These results show Dorchester to be even more solidly opposed to the development of new council offices on Charles Street than ever.

However, the Leader of WDDC tries to present the results of the local election as giving him a mandate from the electorate to proceed with the new council office on Charles Street.

The fact remains that the only seats gained in West Dorset for the Conservatives were because of the split vote between the Lib-Dems and Labour. Isn't it time to look again at these underlying trends and respect the wishes of the electorate and residents of Dorchester and demonstrate Localism in the county town?

SARAH WILKINSON

PORTLAND STONE LTD
SKIP HIRE
PSL ALL SIZES PSL
BEST PRICES
QUALITY SERVICE
Tel ~ 01305 860044
www.portlandskips.co.uk

RUDER THAN BEING RUDE TO THE MAYOR
MORE OUTRAGEOUS THAN A COUNCILLOR'S JIBE
THE RUDEST BOOK EVER SET IN THE REGIS
ROCK BOTTOM
BY LYME AUTHOR GEOFF BAKER
"it's hilarious!" THE Sun
AVAILABLE UNDER THE COUNTER AT SERENDIP
ON PERMANENT LOAN OUT AT THE LIBRARY
OR BUY BY EMAIL TO sales@ragabondpress.com
£7.99 [CHEAP]

BE NOTICED
Call us now to promote your business
01297 446145
I&e view from newspapers

Dedication service for Dorsets' memorial

A SPECIAL service was held to dedicate a new memorial honouring the soldiers of the Dorset Regiment who died during the Battle of the Somme.

Present at the event were many former soldiers of the Devon and Dorset Regiment (as the Dorsets became in 1958) as well as some relatives of those men who served in World War I and young Cadets.

The memorial will stand not just for those who died on the Somme but also the Territorials and Yeomanry who fought and died elsewhere on the Western Front in France, in the Middle East and in Mesopotamia.

A Committee of volunteers, supported by the Dorset and South Wilts Branch Western Front Association, who meet in Pimperne, organised the appeal, which raised more than £23,000, most of it donated by individuals and organisations throughout Dorset.

The memorial will be a much needed focus for all those families and school groups from Dorset who visit the Western Front.

On the morning of 1st July 1916, 350 young men from the Dorset Regiment were killed in a field near the French village of Authuille.

It was the first morning of the Battle of the Somme – the infamous and disastrous battle of the First World War. The total number of casualties on day one of the battle was 60,000 – 19,000 died.

In all, more than 4,500 of Dorset's young men were killed in the Great War, another 16,000 survived, many living with terrible injuries.

In the 95 years since there have been many memorials erected in France and elsewhere – but never one to the Dorsets.

Local company Stoneform, based at Bockhampton near Dorchester, were commissioned to build an obelisk in Portland stone.

On the base of the obelisk is that famous quotation from Thomas Hardy "Victory crowns the just".

Stitching a bit of history

THE Dorchester Stitchers, an incredibly talented and hard working group of ladies from the county town, have embarked on their latest project, a pair of wall hangings to be placed in the Corn Exchange on either side of the magnificent window behind the newly installed lift.

Work is now beginning on the second set of panels for these wall hangings, and this is where you can all lend a hand.

The Dorchester Stitchers are inviting people to help them create a very special wall hanging based on Jurassic Dorset in the 21st century.

Workshops will be held in the United Church Hall in South Street on Friday, May 27th from 12noon until 4pm, and again on Saturday, May 28th from 10am until 4pm.

You can stay for as long as you wish and turn your hand to any activity that takes your fancy.

All ages are welcome, and no experience is necessary.

The workshop will involve painting, stitching, felting, cutting out and sticking.

Images created will form part of a variety of scenes including an Olympic seascape, a Dorset landscape, rural farmland Dorset, and a beach scene.

Work packs will be available for you to use, and the Dorchester Stitchers will be on hand to help, guide and encourage everyone to produce an amazing piece of community art.

A MEMBER of the talented Dorchester Stitchers works on a Jurassic Coast panel

Harveys Factory Outlet

SPRING FURNITURE CLEARANCE

SAVE UP TO 60% ON CLEARANCE LINES

• New stock daily • Ex-showroom
• End of lines • Quality furniture
everything priced to go!

Sideboards FROM £149 Priced to clear!

Mirrors FROM £50 Crazy deal!

2 Door Display Cabinets FROM £150 Don't miss out!

Coffee Tables FROM £50 Limited quantity at this price

Mattresses FROM £70 Buy today and take away!

Sofas FROM £50 When they're gone they're gone!

OPEN 7 DAYS A WEEK – SUNDAY 10AM - 4PM

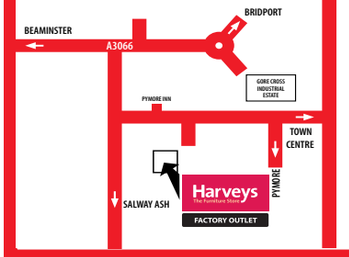

The Old Mill Factory Outlet
Pymore Mills
Bridport DT6 5PJ
01308 421070
Harveys stores also at: Exeter 01392 496262
Taunton 01823 326262; Yeovil 01935 411691

Harveys The Furniture Store
FACTORY OUTLET

Products shown for illustration purposes only.
All offers subject to availability.

RBL and CAB partnership success

■ THIS mother doesn't have to worry now the RBL and CAB have helped sort out medical support and benfits for her son while her husband serves in Afghanistan

A JOINT project by the Royal British Legion (RBL) and Dorchester Citizens' Advice Bureau (CAB) to help serving and former service personnel is being hailed a success.

The project is a partnership funded by the RBL and the Royal Air Force Benevolent Fund and run with several CABs to provide money and benefits advice to serving Armed Forces personnel, veterans and their dependants.

The project funds a team of advisors in CABs across the country for three years. Dorchester-based RBL Benefit and Money Advisor, Christine Land, said her caseload has doubled as a growing number of eligible clients turn to the CAB and the RBL for help with problems.

Caseworkers Christine and Suzy Cooke, who are based in Christchurch, offer a dedicated service for clients all over Dorset who are entitled to help from the RBL.

Christine, a trained member of the Dorchester CAB staff, said former and serving members of the Army, Royal Navy or RAF face more problems than ever before. Since the launch of the project in October, 2008 she has seen 394 separate clients and achieved £568,658 in benefits for them and had £1,291,032 in debts written off.

Christine said: "My target for last quarter was to take on 27 new cases – in fact, I had 59. If we had the funding I think we could do ten times the work.

"We deal with a wide range of clients from soldiers serving in Afghanistan to widows of Second World War veterans.

"They have problems including debt, benefit claims and housing that CAB experts can help with and the RBL can offer additional support and advice."

She added: "We tend to think of Dorset as a fortunate place to live but underneath the beautiful setting, life can be very hard indeed for many people.

"There is poverty and deprivation as well as wealth in this county. It's also an area that has a lot of service personnel and their families. Many of my clients are in Weymouth and Portland though my patch stretches from Lyme Regis to Shaftesbury and across to the Purbecks."

Dorchester CAB manager Daniel Cadisch said: "This project has been a great success. Current funding continues until September and I am confident it will continue.

"It is a good example of two charities teaming up to provide an extra service to people who badly need help to solve their problems."

"The CAB would welcome donations which would allow us to further expand the services we already offer to the community. You can contact us on 0845 2310400 for a donation form or go to our website at www.dorchestercab.org.uk."

Christine can be contacted at the Dorchester CAB on 01305 259358 or by email at rbl@dorchester.cabnet.org.uk by people who are eligible to be helped under this project.

Case study

Christine Land was contacted by a 33-year-old soldier who had returned from duty in Afghanistan.

His youngest child suffered from a medical condition and needed special treatment.

The soldier wanted to know what help Christine – as the RBL benefits and monetary advisor and a trained member of the Dorchester CAB staff – could offer to his family, especially when he was next re-assigned for active duty.

Christine visited the family and discovered they were entitled to additional benefits which would greatly ease their financial pressures and the stress that this causes.

She was able to provide information about local support groups that could assist the family further in their understanding of their child's condition.

She was also able to assist in arranging for a Royal British Legion grant to help with the family's travel costs to the Great Ormond Street Children's Hospital in London for the child's treatment.

With the father now on duty, the mother is less burdened by the strain and worries she had experienced before her husband turned to Dorchester CAB to ask for help.

■ DORCHESTER CAB is a registered charity that has been running since 1968.

It is based at Acland Road in Dorchester. Its services are free to clients and it relies on grants and donations for income.

The Bureau hosts the Dorset Macmillan Cancer CAB Service to help anyone affected by cancer and their families and carers. It also has a partnership with the MS Society.

The Bureau gives advice face to face, over the telephone or via email inquiries.

It has outreaches at GP surgeries in Puddletown, Bere Regis, Crossways and Maiden Newton and Chickerell Town Hall.

Pool refurbishment project a swimming success

By Anita Harries

AFTER 25 years, the swimming pool at Sunninghill School in Dorchester has been given a new lease of life – thanks mainly to the hard work of the school's industrious PTFA who launched a joint venture with the school to redevelop the pool.

An extremely successful ball held at Athelhampton House raised the incredible sum of £18,000, and this sum was further topped up by a quiz night and the Christmas Fayre.

The pool now boasts a new filtration and chlorination system, a new boiler for heating the water, a new cover and a new surround.

And the aim of the school to have a swimming facility that can be used for virtually half the year is now very much a reality.

The official opening ceremony was attended by the Mayor of Dorchester, Councillor Leslie Phillips, and his wife Vonty, along with national and international swimming and biathlon champions from the Tornadoes Swimming Club on Portland.

Following the ribbon-cutting ceremony, Headmaster Andrew Roberts-Wray bravely, and rather impressively, dived into the pool, declaring that it was warmer in than out.

This newly refurbished pool will provide the children with even greater opportunities to learn to swim, and will be extended to all the local Dorchester Area Partnership Schools. Sunninghill also hopes to provide holiday activities based around the pool for the wider community.

As an added bonus two swimming clubs and one water polo club will be available to the children this term.

In order to get maximum use from the pool, it is very much hoped that a team of parents will come forward to be trained up as lifeguards.

■ HEADMASTER Andrew Roberts-Wray tests the water in the newly refurbished pool

Mr Roberts-Wray plans to develop Sunninghill School as a centre for the modern pentathlon in conjunction with the National Pentathlon Association, and aims to hold a biathlon event in September.

There are also plans to offer fencing and shooting if funding and qualified staff can be sourced.

However, there are still a few finishing touches to be added before the pool project is complete.

The PTFA will be selling special commemorative bricks which will form part of a permanent memorial wall beside the pool in a final effort to raise the remaining £7,000.

PTFA representative Ali Lewis said: "We all feel a tremendous sense of achievement at seeing the refurbished pool opened.

"The pupils have been amazing, and the headmaster has been behind our efforts one hundred per cent.

"And with the Olympics fast approaching, this is one way in which we at Sunninghill can enhance the opportunities available to our children."

IF you have a story for DORCHESTER contact our reporter Anita Harries, email harries-anita@hotmail.co.uk

■ MAYOR of Dorchester, Councillor Leslie Phillips, and his wife Vonty, with Sunninghill headmaster Andrew Roberts-Wray, pupils from the school, and champions from the Tornadoes Swimming Club

■ HEADMASTER Andrew Roberts-Wray with Mayor of Dorchester Councillor Leslie Phillips, and the national and international swimming and biathlon champions from Tornadoes Swimming Club

Luxurious Lingerie for the Beautiful Bride

STUNNING BRIDAL RANGES AVAILABLE FROM LEADING BRANDS

Fantasie, Fauve, Lepel, Aubade, Panache, Charnos, Lepel and Triumph

sizes from 30 - 50, A - K cup

Bridal underwear is as important as the gown itself on your wedding day. It is vital that you look and feel beautiful on your special day, all day. The designs available in store vary from seamless and shape-wear to delicately embroidered fancy styles. Make an appointment and bring along your wedding outfit to be fitted correctly, whatever your size and requirements or walk in for a consultation. If your desired garment is out of stock we can order for you.

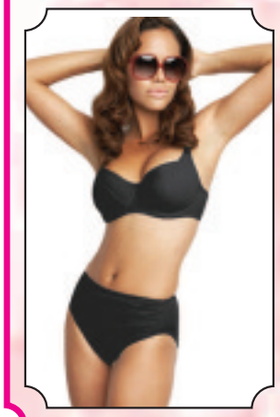

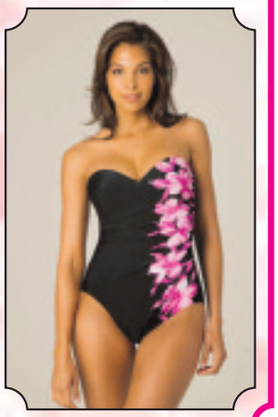

A fantastic range of swimwear is kept in stock all year round

The miracle suit has proved to be very popular 'Lose 10lbs in 10 seconds!' Swimsuits, Tankini's and Bikini's come in all sizes and with matching accessories and cover ups. So you will find something suitable for your honeymoon.

Silk Stocking Lingerie

14 Fore Street, Seaton - 01297 24440
www.bras4u.net

From the Pretty Petite to the Beautifully Larger Lady.

Rotary help raise the roof and sing

By Anita Harries

VISITORS to Age Concern, Dorchester's Evergreens Club were treated to a right royal sing song when members of the county town's Casterbridge Rotary Club called in to conduct a rousing sing-a-long during one of their Wednesday afternoon meetings.

Led by the superb voice of Rotary's very own Bryan Evans and his delightful backing singers, Dave Beeston, Jenny Laney and Suzanne Armstrong – all Age Concern volunteers as well as members of the brilliant Quangle Wangle choir – the roof shook to its very rafters as it echoed with one old favourite after another.

Accompanied by Brian Wood from Weymouth on the keyboard, Rotary members Adrian Downton and Peter Drummond joined Rotary President Rowland Cornell and his wife Jenny in the audience to make sure voices were in tune and vocal chords suitably exercised.

Everything from Clementine to Danny Boy and Down at the Old Bull and Bush echoed around the room as the songs of yesteryear brought back memories of days gone by and many a mis-spent youth.

Once the cobwebs were well and truly blown away, and as a reward for some first class singing, the ladies and gentlemen of Evergreens were treated to a lovely cuppa and a cream tea courtesy of the Rotary Club.

With scones as big as the clock tower in the Borough Gardens and lashings of jam and cream, this was a wonderful end to an hour of entertaining music hall madness.

■ ROTARIAN Adrian Downton serves up cream teas to the ladies of Evergreens

■ THE superb voices of Dave Beeston, Bryan Evans, Jenny Laney and Suzanne Armstrong lead the singing at Age Concern Dorchester

■ JENNY and Rowland Cornell, Peter Drummond and Adrian Downton exercise the vocal chords

TTS Electrical

CONNECTING YOU TO THE FUTURE

Over 25 years Experience

NICEIC DOMESTIC INSTALLER
APPROVED INSTALLER MCS NAPIT
REA
cai
freesat
Freeview

- Solar Photovoltaic Renewable systems earn you money, reduce your electricity bill and help the environment. Call now for a FREE site survey.
- ELECTRICAL PROBLEMS DON'T PANIC!! From Changing a fuse to a complete rewire, our qualified staff are here to help you.
- CONFUSED BY ALL THE DIGITAL SYSTEMS FOR TV AND RADIO Aerial and Satellite installations or just advice, our qualified staff are here to help you.

Call us for advice or free estimates
01305 300148 or 01929 448001
Visit us at: www.ttselectrical.co.uk

THE GLASS SHOP DORSET LTD
LOCAL GLAZING SPECIALIST

Glass and mirrors cut on site
All types and sizes of double glazed sealed units
Bespoke PVCU, hardwood, softwood, windows, doors, conservatories made to measure
Bespoke walk in shower screens
Glass Balconies and Glass Balustrades

Tel/Fax: 01308 458286
The Old Shires Yard, 18 East Road, Bridport
FITTING SERVICE AVAILABLE

Age Concern launch shop

SHOP Manager Wendy Hilton with Assistant Shop Manager Jo Smith

by Anita Harries

DORCHESTER'S very own Age UK shop is set to arrive in the county town.

Wendy Hilton has been asked to help get this exciting new venture off the ground by becoming the shop manager.

The aim is to create a shop selling good quality, nearly new clothes, books, toys, music and home wares.

There will be an information area with leaflets on the many services offered by Age UK, along with a wealth of information on growing older, and posters detailing all that is happening in the community.

Wendy very much wants the atmosphere in the shop to be as friendly and as welcoming as that at Rowan Cottage, so people will feel comfortable going in for a chat, asking for help or just browsing.

There will be a child friendly area where children can play safely while parents shop.

And as well as the actual shop, there will be a small kitchen and an area for sorting donations.

Wendy is working hard finding a textile recycler for unsold clothes, and there are plans to sell any unwanted books to the Book Barn on a commission basis.

Age Concern in Prince of Wales Road will have a storage area where donations for the shop can be left at any time, and will be emptied daily.

There will also be a designated area within Age Concern itself to hold items for special events such as Christmas.

A gift aid system will be set up for all donations, and a newsletter produced to allow progress reports on the shop and inform people as to how money raised is being spent.

Volunteers are now being sought to help in the shop. No experience is needed as training will be given in all aspects of the job.

People are needed to work on the shop floor, and behind the scenes sorting, steaming and pricing.

If you are friendly, care about people, and have some time on your hands, then this could be just what you are looking for. And if you are happy to work as part of a team then you are already half way there.

Donations can be taken into the Trinity Street shop from May 23rd. with the official opening planned for June 9th.

This will be performed by local broadcaster, author and recycling guru Tracey Smith, with an obligatory and very appropriate cry by Dorchester's very own Alistair Chisholm.

Wendy Hilton has worked for Age Concern for 20 years, 10 of those in Dorchester, three across Dorset, and before that, seven in the Lake District.

There, she helped run two shops and a furniture warehouse.

Since retiring from Age Concern she has been volunteering in the local Oxfam shop, so has kept her hand in, ready for this new enterprise.

She was treasurer of the Oxfam shop in Windemere, and when her children were small spent eight years running her own business from home selling good quality, nearly new children's clothes, toys, nursery equipment and maternity wear for local parents on a commission basis. So Age UK's Dorchester shop will be in very good hands.

Anyone interested in helping in the shop as a volunteer can call in to the shop from May 23rd. Or you can call Age Concern Dorchester on 01305 269444 for more information.

Launahurst trading as Launa Windows, Bradley Mill, Bradley Lane, Newton Abbot, Devon TQ12 1LZ. Written quotations on request subject to status. Example £2999 over 36 months = £83.30 per month. Total price Typical APR 0% £83.30 x 36 = £2999. Price includes VAT & installation **(All offers subject to survey)**. Full TEN year Guarantee against normal use. Offer restricted to one per household. **Egress Multi Locking Points determined by window size. We reserve the right to withdraw this offer at any time. *Offer for any size, any design, 1 opening vent, Academy windows, and any door (Excludes Patio Doors). Non negotiable, subject to availability. ALL DISCOUNTS AND OFFERS ARE VALID AT TIME OF QUOTATION ONLY AND CAN NOT BE USED IN CONJUNCTION WITH ANY OTHER OFFER.

P&O CRUISES CUNARD PRINCESS CRUISES

AMAZING LATE DEALS !

FREE TAXI TRANSFER TO/FROM SOUTHAMPTON*** (conditions apply)

UP TO **$170** ON BOARD SPEND PER STATEROOM** (conditions apply)

BOOK NOW LIMITED AVAILABILITY

Cruise Line	Ship	Date	Nights	From/To	Destination	Price £ pp from	Comments
CUNARD	*Queen Mary 2*	24-May-11	10	Southampton	Northern Europe	CALL NOW	GREAT VALUE
CUNARD	*Queen Elizabeth*	26-May-11	5	Southampton	Northern Europe	CALL NOW	BALCONY BONANZA
CUNARD	*Queen Victoria*	29-May-11	7	Southampton	Fjords	£1,264	GRILL SUITES
CUNARD	*Queen Elizabeth*	31-May-11	14	Southampton	Baltic	£945	AMAZING VALUE
CUNARD	*Queen Victoria*	05-Jun-11	14	Southampton	Mediterranean	£945	AMAZING VALUE
CUNARD	*Queen Elizabeth*	14-Jun-11	17	Southampton	Mediterranean	£1,913	OBC $170 PER STATEROOM**
CUNARD	*Queen Victoria*	19-Jun-11	12	Southampton	Baltic	£1,051	OVERNIGHT IN ST. PETERSBURG
CUNARD	*Queen Elizabeth*	01-Jul-11	14	Southampton	Baltic	£1,156	LIMITED AVAILABILITY
CUNARD	*Queen Victoria*	01-Jul-11	7	Southampton	Fjords	CALL NOW	AMAZING VALUE
CUNARD	*Queen Victoria*	08-Jul-11	12	Southampton	Mediterranean	£1,050	INSIDE - CALL FOR OTHER GRADES
CUNARD	*Queen Victoria*	20-Jul-11	12	Southampton	Baltic	£1,156	GETAWAY FARE*
CUNARD	*Queen Elizabeth*	26-Jul-11	7	Southampton	Fjords	£736	INSIDE - CALL FOR OTHER GRADES
CUNARD	*Queen Mary 2*	02-Aug-11	12	Southampton	Fjords	£1,496	INSIDE - CALL FOR OTHER GRADES
P&O CRUISES	*Oriana*	20-May-11	14	Southampton	Baltic	CALL NOW	LIMITED AVAILABILITY
P&O CRUISES	*Ventura*	27-May-11	14	Southampton	Central Mediterranean	£1,048	INSIDE - CALL FOR OTHER GRADES
P&O CRUISES	*Azura*	04-Jun-11	14	Southampton	Baltic	£1,102	INSIDE - CALL FOR OTHER GRADES
P&O CRUISES	*Oriana*	05-Jun-11	16	Southampton	Central Mediterranean	£1,049	INSIDE - CALL FOR OTHER GRADES
P&O CRUISES	*Aurora*	06-Jun-11	14	Southampton	Spitsbergen & Fjords	CALL NOW	GREAT VALUE
P&O CRUISES	*Adonia*	07-Jun-11	14	Southampton	North Cape & Fjords	£2,399	OUTSIDE - £40 PER CABIN OBC**
P&O CRUISES	*Arcadia*	07-Jul-11	14	Southampton	Baltic	£1,260	LATE DEAL
P&O CRUISES	*Ventura*	16-Jul-11	7	Southampton	Fjords	CALL NOW	AMAZING VALUE
P&O CRUISES	*Azura*	22-Jul-11	14	Southampton	Western Mediterranean	£1,207	GETAWAY FARE*
P&O CRUISES	*Azura*	05-Aug-11	16	Southampton	Mediterranean	£1,684	GETAWAY FARE*
P&O CRUISES	*Oceana*	06-Aug-11	7	Southampton	France & Spain	CALL NOW	LIMITED AVAILABILITY
P&O CRUISES	*Oriana*	07-Aug-11	12	Southampton	Baltic	£1,261	GETAWAY FARE*
PRINCESS	*Grand Princess*	21-May-11	7	Southampton	Iberia	£649	FREE UPGRADE AVAILABLE - CALL
PRINCESS	*Crown Princess*	22-May-11	12	Southampton	Around Britain	£759	FREE UPGRADE AVAILABLE - CALL
PRINCESS	*Grand Princess*	04-Jun-11	11	Southampton	Canary Islands	£1,044	LIMITED AVAILABILITY
PRINCESS	*Grand Princess*	15-Jun-11	14	Southampton	Norwegian Fjords	£949	BOOK NOW
PRINCESS	*Grand Princess*	16-Jul-11	7	Southampton	Fjords	CALL NOW	LOW FARE FOR 3rd PASSENGER

BATH TRAVEL
National Cruise Specialist - 2004, 5, 6, 7, 8, 10, 11

CALL ONE OF OUR CRUISE SPECIALISTS TODAY
0844 880 53 53

Book at one of our 67 **BATH TRAVEL** branches in the south
www.bathtravel.co.uk

BOOK WITH CONFIDENCE ABTA & ATOL PROTECTED
ABTA

Terms & Conditions: For new bookings only – book by 31st May 2011. P & O Cruises, Cunard and Princess Cruises booking conditions apply. **All fares, prices and benefits are subject to availability and can be changed or withdrawn at any time without notice**. Fares are based on twin occupancy. Single and 3rd or 4th passenger fares available on request. *Getaway fare must be paid in full at time of booking - 100% cancellation charges apply. **On board spend is per stateroom based on two adults sharing (half for singles). ***Free taxi transfer applies to bookings with a minimum cabin spend of £3,000 and within 35 miles of Southampton Docks. For distances between 35 miles and 100 miles of docks a £75 supplement will apply. For distances over 100 miles of the docks a £100 supplement will apply. Taxis may be on a shared basis and the offer is not available outside the loading catchment area of Bath Travel or on Solent Ferries.

WINNERS of the writing competition

Young writers are full of the joys of spring

A SPECIAL awards ceremony was held at Maiden Castle Farm, Dorchester for three school pupils who won a writing competition.

The competition, which was arranged by the Dorchester Area School Partnership (DASP) Gifted and Talented Co-ordinators Group was open to all pupils in key stages one, two and three throughout Dorchester.

Pupils were encouraged to write a poem on the theme of Spring with each group having a different visual stimulus.

The winning pupils, Ella Farnandez (key stage one winner from Milbourne St Andrew First School), Madeline Dipple (key stage two winner from St Mary's Middle School) and Alex Wood (key stage three winner also from St Mary's Middle School) all visited the farm to receive their winners certificate and meet the newborn lambs.

Chair of the DASP Gifted and Talented Co-ordinators Group, Gary Spracklen, said: "As a group we wanted to engage all our learners across the partnership in a competition that would inspire writing.

"We were delighted by the response from pupils and were very impressed with the quality of the poetry."

The difficult job of selecting the winning poem in each category was given to Year 13 pupils at The Thomas Hardye Sixth Form.

Gary added: "Having pupils from Thomas Hardye Sixth Form involved in the judging shows how this competition has involved pupils at every level and highlights the strong links we have as a partnership."

The DASP Gifted and Talented Co-ordinators Group would like to thank all pupils who took part in the competition and the Hoskins family of Maiden Castle Farm for hosting the special awards ceremony.

A full list of finalists:

Key stage one: Ella Fernandez (year two) Milborne St Andrew First School; Emiliea Furneaux (year two) Damers First School; Indira Banks (year one) Damers First School; Lucy Andrews (year two) Sunninghill Prep and Phoebe Whalley (year one) Damers First School.

Key stage two finalists: Madeline Dipple (year five) St Mary's Middle School;

Samuel Edmunds (year four) Broadmayne First School; Kiera Taylor (year six) Dorchester Middle School; Georgia Staal (year three) Sunninghill Prep and Alice King (year four) Manor Park First School.

Key stage three finalists: Alex Wood (year eight) St Mary's Middle School; Kate Mercedes Maitland-Gleed (year eight) St Mary's Middle School; Georgia Dean (year eight) St Mary's Middle School; Katie Bagg (year eight) St Mary's Middle School and Lottie Gaffney (year eight) St Mary's Middle School.

SOME of the pupils meet the lambs on Maiden Castle Farm, Dorchester

PROTOTECH ELECTRONICS
YOUR LOCAL DIGITAL SHOP SALES - SERVICE - REPAIR
TELEVISIONS~RECORDERS~SATELLITE~AERIAL & COMPUTERS
BRIDPORT DORSET
TEL: 01308 421702
knowledge flexibility experience quality
YOUR LOCAL TV & HOME ENTERTAINMENT CENTRE
Digital TV'S From £125.00
We have Qualified Service Engineers who are able to Service/Repair most Manufacturers of Televisions Including Plasma & LCD/LED, Hi-Fi/audio equipment, DVD & Video Player & Recorders, Set Top Boxes PVR, Computers/Laptops and Microwaves
We have a wide range of LCD and Plasma Televisions in store
Currently available 50" £475 - 42" £350
Don't forget, we also sell Computers/Laptops
FREE 5 YEAR WARRANTY ON Panasonic And linsar
New models for 2011
WIDE SELECTION DAB & INTERNET DIGITAL RADIO'S
digital freesat HD Freeview HD rdi-lb SAMSUNG TOSHIBA HUMAX PURE beyonwiz
sky sky sky sky sky sky sky sky
APPROVED LOCAL RETAILER APPROVED LOCAL RETAILER APPROVED LOCAL RETAILER APPROVED LOCAL RETAILER APPROVED LOCAL RETAILER APPROVED LOCAL RETAILER APPROVED LOCAL RETAILER APPROVED LOCAL RETAILER
Never miss a happy ending again
Free Sky+HD box
HD Access over 50 HD channels
3D 3D ready
R Record 2 programmes at once
Record selected series automatically
II Pause and rewind live TV
Set-up: Non-standard set-up may cost extra. Sky TV Subscription: Packages £19.50 - £52 per month. Sky box and set-up required. Sky+HD: New Sky+HD customers are required to pay a minimum £29.75 up front towards their chosen Sky TV subscription £10.25pm for the HD pack. HD channels recieved depend on your Sky TV package. One free box per household. Sky+ functionality requires a Sky+ subscription (free for Sky TV customers, or £10.25 per month) and two satellite feeds. HD ready TV required. General: Your Sky box(es) must be connected to a fixed telephone line for 12 months. Sky+HD box prices may vary if you live in a flat. You must get any consents required (e.g. landlord's). Minimum Sky TV/Sky+/HD Pack subscriptions 12 months. You must be 18 years or over. Channels/programmes & prices subject to change. Prices shown apply to customers paying by Direct Debit. For continuous debit/credit card mandate. 50p monthly charge applies. Information only applies to residential customes in UK, Channel Islands and Isle of Man. Further terms apply. Call costs apply. Correct at 5 April 2011.
When you join Sky TV with the HD Pack
£30 standard set-up fee applies
Call In to us today to find out about Sky & Broadband packages, Sign up today and we will set up your account with Sky and deliver and install your customised Sky package. Let us make your Sky experience
Happily Ever After

Amateur comedians stand up for Dorchester

DORCHESTER'S regular comedy evening will see the professionals hand over to the amateurs at their first open mic comedy night.

Stand Up for Dorchester has organised an open mic comedy night for amatuer comedians to show off their skills.

The comedy evening will take place at the Bakers Arms, Dorchester on Saturday, May 14th at 8.30pm.

The event is free but a collection will be taken for local charity Read Easy.

For more information contact Mark on 07516 431657.

If you have a news story or photo for Dorchester email our reporter ANITA HARRIES on harries-anita@hotmail.co.uk

View from Westminster

with MP OLIVER LETWIN

RECESS IS NO HOLIDAY!

MY WORK in London involves walking once or twice a day between the Cabinet Office and Parliament.

This trip normally consists of a very pleasant, albeit busy, walk down Whitehall and into the Palace of Westminster, soaking up the buzz of what some call the Westminster bubble.

However, when taking this trip in the week after Easter, I noticed something was different. Whilst the buildings remained the same, the atmosphere had changed. The buzz of the bubble had mellowed. Parliament was in recess.

With no bills in the House to debate, amend or pass and no committees on which to sit, Parliament takes an official break for several weeks, several times a year and Parliament has a very different feel.

It struck me how strange recess must seem to somebody unfamiliar with the working of our Parliament, and the duties of our MPs.

Tour groups walking in and around the Palace of Westminster could be forgiven for thinking that our Parliament was in fact a museum, a governmental relic of time gone by.

The very idea that the eerily quiet corridors and chambers through which they stroll are in fact at the heart of the world's sixth largest economy must seem extremely bizarre.

These individuals, as well as the wider public, can also be forgiven for asking the question – what do MPs actually do during recess?

Connotations of the term 'recess' are things like time off, relaxing and, perhaps, holiday.

Some commentators in the press would have you believe that these connotations are the reality.

I, and many of my colleagues, would categorically disagree.

Whilst I can't speak for all MPs, I can confidently say that most, if not all, are working just as hard during recess as when the House is sitting.

For backbenchers, instead of sitting on committees or speaking in the House, time is spent in the constituency office, dealing with constituency correspondence and developing their thoughts on the causes they stand for, perhaps strategies on how best to achieve their aims.

For members of the Government, like myself, recess means, to a surprisingly large extent, life as normal.

My recess week day still consists of much of the same – early morning constituency correspondence, followed by a full day of ministerial duties, and a night cap of work on the papers in my 'box', whilst my weekends are spent in West Dorset doing more of the same, none of which (I must add) would I change.

As I concluded my stroll to my parliamentary office, my thoughts led me to beg a question - recess… what recess!

Join the Wessex wanderer walks

THE new season of public guided walks from stations on the Weymouth to Bristol railway line starts on Saturday, May 14th with a six mile leisurely walk around historic Bristol using the Severn Beach line.

Meet the leader outside Bristol Temple Meads Station at 11.30am after the arrival of the 08.50am from Weymouth.

For further information ring the leader 0117 9733059.

On Wednesday, May 18th the walk is from Maiden Newton using the 08.53am train from Weymouth and the 08.40am from Bristol Temple Meads. This is an eight and a half mile medium paced circular walk visiting Cruxton, Wynford Eagle, Toller Porcorum and Chilfrome.

If you take the train from Weymouth there is over an hour's wait at Maiden Newton for the Bristol train so there is time for a cuppa at the village café.

For further information ring the leader 01935 389840.

On Saturday, May 21st the walks are in Dorset again, with a seven mile medium paced circular walk from Dorchester using local permissive paths and visiting some of places of interest within the town.

There is time after the walk to explore Dorchester further.

The train from Bristol Temple Meads is the 08.40am arriving at Dorchester West at 10.38am.

For further information ring the leader 01305 263759.

The programme has been running for more than 15 years.

The walks are organised and led by members of the Ramblers. Funding has come from the four Ramblers' Areas involved – Avon, Dorset, Somerset and Wiltshire, with support from the Heart of Wessex Rail Partnership and First Great Western.

There are two walks nearly every week on Wednesdays and Saturdays as well as one Tuesday and one Sunday.– 34 walks in all with the last walk on Saturday, October 8th.

Programmes are available from Tourist Information Centres or by looking on www.avon-ramblers.org.uk.

There is no need to pre-book.

It is very important to check the times of the trains.

Also to wear stout footwear, bring plenty to drink and waterproofs.

No dogs are allowed on the walks.

NANTES

Solicitors & Notaries

A fresh approach

Energy Performance Certificates

From Your Solicitor

Nantes can provide your Energy Performance Certificate and do your legal work all in one fee - only payable on completion!

Bridport - 01308 422313

Dorchester - 01305 250100

Weymouth - 01305 771000

Fundraising opportunity for flower club

by Anita Harries

OWERMOIGNE Flower Club held yet another successful Spring Flower Festival in March, at Athelhampton House near Dorchester.

Once again this magnificent building was filled with some of the most beautiful floral arrangements as members of the Club and their friends gave their own unique interpretation of this year's theme – Dorset Heroes.

Every year they seem to excel themselves, the house turning into a feast of blooms of every imaginable colour, type and texture as the rooms become alive with designs that both complement and contrast the amazing décor of Athelhampton.

Owermoigne Flower Club is fast gaining a superb reputation for their festivals, and each year they nominate a local charity for whom they collect during the event.

This year, the beneficiary was the Dorchester Opportunity Group.

Dorchester Opportunity Group is a preschool facility for children with special needs who come from South and West Dorset, and provides a safe, stimulating and caring environment for children of varying abilities between the ages of two and five.

It provides an integrated service of support for families and carers through close links with Health, Education and Social Care and Health.

There are regular speech and language therapy sessions, and they also offer outreach support working with children in their own homes as well as having a Play and Learn Library with books, toys, and activities to use at home.

And they are very fortunate to be able to make use of the specialist facilities at the Prince of Wales Preschool Centre, including the hydrotherapy pool, soft play, and sensory room. Gymnastics and singing are also available.

Frances Johnston, a trustee of Dorchester Opportunity Group, went along to Athelhampton House to receive a cheque for £600 from the ladies of Owermoigne Flower Club, a wonderful effort from this year's Festival.

And every penny will be put to good use, helping the many families who rely so much on the support they receive from this worthwhile charity.

OWERMOIGNE Flower Club ladies Elizabeth Jolliffe, Carrie Diamond, Alison Chick, Ruth Harvey (chairman), Patrick Cooke (owner of Athelhampton), Frances Johnston (trustee of Dorchester Opportunity Group), Philippa Louden, and Sue Whitfield

Axminster Carpets
Factory Outlet
Remnants • Seconds • Discontinued Lines • Roll Ends
Rugs • Sheepskins • Underlay and Fittings
MAY MADNESS!
SALE NOW ON
Also Open Sunday 15th May
15% OFF ALL REMNANTS
50% OFF SELECTED ROLLS

Ample FREE Parking
Just outside Axminster on the A358 Seaton road.
Telephone: 01297 33993
www.axminsterfactoryoutlet.co.uk
Ample FREE Parking

Well, would you pass your driving test now?

THROUGHOUT the spring and summer months View From Reporter TOM GLOVER is welcoming all challenges for this new column 'Take on Tom'.

If your club, group or organisation would like to be the focus of this column and could put Tom to the test then email him at tom@pemedia.co.uk or phone 01297 446154.

THIS week's challenge was one any driver would dread. Worse than your car insurance renewal, worse even than the sharp intake of breath from a car mechanic before he gives you a quote - this week I was forced to retake my driving test.

For the first time I began to regret the "no challenge refused" element of this column.

Taking me through this traumatic experience was driving instructor Tim Gudgion, of 'Tim's Driving School' based in Dorchester.

Tim is a very friendly guy and most importantly a relaxed and patient instructor, which I imagine comes from his 20 years of teaching young adults and his degree in psychology.

The price of fuel and the ever-increasing competition makes it difficult for every instructor in Dorchester but Tim is clearly passionate about his job and about getting results. He prides himself on his 91 per cent first time pass rate for his students last year.

Tim's car, a three-year-old Renault Clio, is also a dream to drive. I'm sure his students hate saying goodbye to it as they transfer to their own old banger which can only drive in three gears, has the heater stuck on full and costs £2,000 to insure despite the fact it can't go above 30mph except downhill.

We have all been there and we all have tales of our own experiences, but it is surprising how the test has developed in just four short years.

Students in Dorchester now have to master the bay park and complete an independent driving section on their test, not to mention tackling the newly expanded roundabouts and the ever-increasing Poundbury development.

I can only imagine how much the test has changed in the 30 years since my parents took it, they were probably checking their blind spot for oncoming Penny Farthings!

Now, as much as we all like to think we are great drivers, that doesn't mean we are test ready drivers.

A short recap lesson with Tim before my mock test was spent mainly being reminded to check my mirrors. I wasn't stalling the car as much as I did four years ago but when asked to parallel park or reverse around a corner I was suddenly back in the mind set of my 17-year-old self, palms sweaty and hands shaking.

With a recap complete we moved onto the test. It started badly and got progressively worse. The two vehicle check questions were the first to catch me out before we'd even pulled off.

"How do you check your brakes are working?" and "How do you check the tread depth on your tyres?" The answer is not "Ask dad", although it has never failed me.

With the questions incorrectly answered I pulled away and we were off.

Like every learner driver I tried to concentrate on the road but my peripheral vision was very much aware of Tim's pen working away on my test report.

I felt it was going well until manoeuvre time. Tim decided to test me out on the dreaded reverse park, always my least favourite.

My first attempt was misjudged so I pulled out and began the manoeuvre again - a fail. You may make adjustments but you cannot go back to the start of the manoeuvre.

Oblivious to this I carried on and completed the independent section of my test and returned to Poundbury, where the new test centre is based.

The result? Fail, with two majors and six minors. The second major was for lane discipline on a roundabout after I cut up a white van man. In fairness, he probably deserved it.

My minors were mainly for checking my mirrors, which they are militant about.

Overall it was a harrowing experience from which I emerged relatively unscathed, I look forward to all your sarcastic comments in the weeks to come.

On a serious note, as an experienced driver it's easy to get frustrated when you find yourself stuck behind a learner driver but try to remember what it was like and spare a thought for them.

Learning to drive is an increasingly difficult and expensive task and if you're being honest, would you want to do it all again?

■ **NO PASS: View reporter Tom Glover with driving instructor Tim Gudgion's Renault Clio. How many of us would like to retake our driving test?**

The Mariners
Hotel and Restaurant
Silver Street, Lyme Regis, Dorset DT7 3HS
Tel: 01297 442 753
Email: enquiries@hotellymeregis.co.uk Website: www.hotellymeregis.co.uk

Sample Restaurant Menu

Starters

Homemade Soup of the Day £4.95
Home Baked Bread
Oak Smoked Salmon and Prawn Tian £6.95
Dressed Baby Leaves, Lemon Crème Fraiche
Courgette and Feta Cheese Fritters £5.95
Spicy Tomato Relish
Pan Fried Lyme Bay Scallops £8.25
Griddled English Asparagus, Parsley Oil
River Teign Mussels £6.95
Thai Green Curry and Sweet Pepper Broth
A Warm Salad of Smoked Duck £6.95
Toasted Peanuts, Smoked Tomatoes and Balsamic Dressing
A Salad of New Season English Asparagus and Prawns £6.95
Quails Eggs, Caper Mayonnaise

Main Courses

Mariners Seafood Mixed Grill £15.95
Lemon, Herb and Caper Butter, House Salad, Buttered New Potatoes
Fillet of Lyme Bay Plaice £15.95
Warm Samphire, Potato and Chorizo Salad
Grilled Scottish Salmon Steak £15.95
Prawn and English Asparagus Risotto, Parsley Oil
Roast Breast of Local Chicken £14.95
Grain Mustard Mash, Leek and Wild Mushroom Fricassee
Butternut Squash and Sage Ravioli £13.95
Tomato and Garlic Butter, House Salad
Slow Roasted Confit of Creedy Carver Duck Leg £16.95
Bubble and Squeak, Savoy Cabbage and Cassis Jus
Char Grilled Dorset Sirloin Steak £17.95
Crushed New Potatoes, English Asparagus, Marsala and Morel Mushroom Sauce

Side Orders

Basket of Ciabatta Bread £3.50
House Salad £3.00
Buttered New Potatoes £3.00
Thin Cut Chips £2.50
Seasonal Vegetables £3.00
Rocket and Parmesan Salad £3.50

Desserts

Baileys Crème Brulee £5.25
Homemade Shortbread Biscuits
Sticky Toffee Pudding £5.25
Butterscotch Sauce, Toffee Ice Cream
Vanilla Cheesecake £5.25
Chilled Berry Soup, Brandy Snaps
Chocolate and Pecan Nut Brownie £5.25
Chocolate Sauce and Vanilla Ice Cream
Chocolate, Chocolate, Chocolate £6.75
Brulee, Brownie, Mousse
Selection of West Country Cheeses £6.75
Celery, Biscuits and Red Onion Marmalade
Selection of Lovington's Ice Cream and Sorbets £5.00
Cockburns Fine Ruby Port £3.00
Martinez 10 Year Old Tawny Port £6.50
Coffee and Petit Fours £3.50
A selection of coffee and teas are available.

Lunch Specials

2 courses £12.00, 3 courses £16.00 ~ Available Monday to Saturday 12 - 2pm

Soup of the day

Smoked Salmon Salad
Baby Capers, Dressed Salad

Deep Fried Halloumi Cheese
Smoked Tomato Salad, Red Onion Marmalade

Melon, Marinated Fig and Parma Ham Salad
Redcurrant Dressing

Warm Moroccan Chicken Salad
Sautéed Potatoes, Dressed House Salad

Grilled Pork Steak
Crushed New Potatoes, Fine Beans, Dijon Mustard Sauce

Grilled Catch of the Day
Rocket and Herb Salad, Buttered New Potatoes

Sun Blushed Tomato and Goats Cheese Gnocchi
Parmesan and Herb Salad

Warm Chocolate Brownie
Chocolate Sauce

Baileys Crème Brulee
Shortbread Biscuit

Selection of Lovington's Ice Creams

Glazed Lemon Tart
Clotted Cream, Marinated Raspberries

Theme Nights Every Wednesday

Greek Night - May 11th French Night - May 18th
Chinese Night - May 25th Thai Night - June 1st

Sample Sunday Lunch Menu

Available 12-2pm

Starters from £4.25

Chef's Soup of the Day
Home Baked Bread
Smooth Duck Liver Pate
Cranberry Relish and Warm Toast
Oven Baked Field Mushrooms (V)
Exmoor Blue Cheese and Pine Nut Crust
Venison and Bacon Terrine
Beetroot and Horseradish Relish
Hazelnut Crusted Goat's Cheese (V)
Cumberland Sauce

Main Courses from £9.50

Roast Devon Beef
Yorkshire Pudding, Red Wine Gravy
Roast Loin of Dorset Pork
Apple Sauce, Sage Gravy
Mariners Seafood Mixed Grill
Lemon and Caper Butter
Grilled Whole Local Plaice
Mussel and Herb Butter
Mushroom and Spinach Lasagne (V)
Rocket Salad and Pesto

All Main Courses Are Served With Potatoes and Fresh Market Vegetables

AA Rosette award winning Restaurant open daily from 12 noon until 2.00pm and from 6.30pm until 9.00pm.
Bar open from 10.30am until 11.00pm.
Available for Private Parties, Functions and Weddings

All our produce where possible is locally sourced and farmed including Fresh Fish from the Lyme Bay, Beef and Lamb from West Country Farms, and Homemade Desserts.
Real Ale Brewed in Lyme Regis and Local Ciders are available from the Bar

Full Restaurant Menu and Bar Menu available at all times
Free Car parking, Private Gardens with Sea Views
Open for Breakfast, Morning Coffee, Lunch, Afternoon Tea, and Dinner

National Smile Month

May 15th - June 15th 2011

British Dental Health Foundation

Grapes Dental Surgery

Quality dental treatment for less than the NHS. For a subscription fee of ONLY £6 PER MONTH, you receive:

•Lower treatment costs - check-ups, fillings, extractions and crowns

- Family dental care in a calm, relaxed environment
- Skilled, highly qualified clinicians
- FREE out of hours / emergency dental cover
- FREE Worldwide accidental dental damage cover
- Special rates for all specialist treatments (e.g. implants, tooth whitening)
- £4 per month for children

No minimum period or tie-in - Register NOW, limited availability

For an appointment or for more information, pop in or call 01305 820534

Dental Practice Opening Hours: Monday: 07.00-12.30, Tuesday/Wednesday/Thursday 08.30-12.45, 13.45-16.30 Friday: 07.00-12.30

Grapes Dental Surgery
12 Straits
Portland
Dorset DT5 1HG
T 01305 820534
www.portlanddorsetdentist.co.uk

GRAPES
dental surgery

NEW SURGERY HOURS

Monday: 7.30 - 12.45
13.45-18.00
Tuesday: 8.00 - 12.45
13.45 - 20.00
Wednesday: 7.00 - 14.00
Thursday: 8.30 - 12.45
13.45 - 16.30
Friday: 7.00 - 12.30

Please Ring: 01305 820534

• Lucy James • Tim Doyle
• David Van-As • Andre Faro

All the staff would like to welcome Andre Faro to the practice

SPECIAL OFFER:
£45 for exam, scale, polish and two x-rays

Grapes Dental Surgery is part of Smile Horizons Ltd - registered in England and Wales no. 6647990

Terry New Denture Clinic

Terry New's Denture Clinic offers a service that few can compete with. Terry has been in the denture business for more than 30 years, and got introduced to the business by a relative who was a technician as well.

He visits a lot of homes, and is one of the few practices in the country who is legally qualified to make dentures without the involvement of a dentist. He can make dentures straight to the public, which saves a lot of time and hassle.

"I do a lot of home visits, and meet a lot of people and go to a lot of residential homes,' Terry said. "I offer one on one service, at competitive prices.'

Prices are extremely competitive even for those with a limited budget. Terry also offers a denture repair service, while customers wait.

"As I work from home, I do offer service at weekends, if I am around."

Based near Ashcot in Somerset, Terry can do home visits within a 25 mile radius of his home. For more information call 01458 210039 or cut out and keep this advertisement for future reference.

QUALITY DENTURES AT GREAT PRICES...
FROM THE COMFORT OF YOUR OWN HOME

Terry New
Denture Clinic

Have the perfect denture measured, made and even fitted in the comfort of your own home with our home visits, or come to denture clinic for a consultation

- Complete Dentures Direct To the Public
- Denture Advice • Fast, professional Service
- Registered & Qualified Clinical Dental Technician
- 7 Days A Week Service
- Dental Repairs & Alterations While You Wait

01458 210039

Thomas Farm, Pedwell, Bridgwater TA7 9BN

Kent House Dental Care

Dr Paul Bester is a highly experienced dentist and has been in the profession for many years. Paul runs his dentist surgery in Kent House in Lyme Regis and is a well-respected member of the local community. Paul not only offers a great service he is a very charitable person and is regularly doing sponsored walks up mountains all over the world. Paul offers an extensive range of services from cosmetic work, implants and hygienist services so for a top quality service call now on 01297 443442 or visit at Kent House Dental Care, Silver Street Lyme Regis.

Kent House
Dental Care

now offering private treatment, including cosmetic work, implants and hygienist services

Silver Street, Lyme Regis,
Dorset DT7 3HT
Telephone: 01297 443442

www.nationalsmilemonth.org

ExperienceBridport & West Bay

To advertise in this feature contact Natalie on 01297 446145 or natalie@pemedia.co.uk

Babygear

Babygear are proud to boast the widest selection of prams for over a 50 mile radius with many of our customers coming even further to view our cots, room sets and bedding collections or to have their carseat fitted safely. We stock everything your baby and toddler needs for those first few years from Mamas and Papas basic clothes packs at fantastic prices to more luxurious gifts.

Soft leather shoes and adorable rubber boots up to size 6 are new to our range. Cotbeds are from £99.00 and cots from £59...so prices to suit all budgets. There are amazing deals on some of double pushchairs too with over 14 different models to try before you buy. We encourage customers to push pushchairs round our car park and to check they fit in their car boots. We will also order and store any item for you with just a 10% deposit!

We have just launched our Babygear Fan Club to reward our many customers who recommend us to their friends. Every month we will gift £100 to one of our fans. If you would like to become a Babygear fan ask for details in store or e-mail us your name to info@babygearbridport.co.uk or go www.babygearbridport.co.uk.

Bridport Glass and Tile Centre

Bridport Glass and Tile Centre Ltd is a family run business, which was established in 1986. They are Bridport's longest trading Glass and Tile Company, which offer an extensive service for both trade and retail customers.

They stock a vast range of tiles, glass and glazing products along with large stocks of mirror. They have now introduced an exclusive range of coloured glass, ideal for splash backs in any colour you desire.

They also offer a traditional glazing, double-glazing and boarding up service. So why not pay them a visit today at 136 St Michael's Trading Estate, Bridport or alternatively call on 01308 427281 or visit their website

www.bridportglassandtile.co.uk

Instant Re-Dress

Instant Re-Dress is a veritable Aladdin's Cave, chocabloc with all sorts of surprising goodies, as well as the vast selection of fancy dress costumes and accessories (that one would expect to find,) and all realistically priced.

Prom /Dinner suits to hire, Prom dresses to buy; Tiaras, gloves and pachminas, Beautiful masquerade masks, ugly horror masks; Wacky contact lenses, daft novelties and jokes; Flags and bunting, scene setter backdrops and props; New clothing, shoes, hosiery, bags and boas.

No wonder it attracts customers from far and wide; the ease of having such a wide selection in one shop.

Check it out for yourself…

FANCY DRESS HIRE FROM ONLY £10.00
MASKS, FEATHER BOAS, WRAPS
STAG NIGHT SAUCY STOCK
Instant Re-Dress
3 Barrack St, Bridport - 01308 420077
9.30am - 4.30pm CLOSED TUESDAY & SUNDAY
AFFORDABLE FANCY DRESS & SO MUCH MORE...
wigs hats tights hen night stock jokes + novelties...
FORMAL EVENING SUIT HIRE ONLY £25.00

Need printer cartridges?
We deal direct with big brands which helps us give you ...
...the best value in the area!
We stock both original brands and cheaper compatible ones too!
Call or email us & see how much money you could save!
Not local? We offer a free next day delivery service! Business Accounts Welcome
FOOTEPRINTS Bridport's Local Printer & Stationer
46 East Street, Bridport, Dorset T: 01308 422511 E: info@footeprints.co.uk

Bridport Music

We are an established family business, which has been trading for over 30 years. We've built up a reputation for being able to obtain recordings, which people are often unable to find elsewhere.

We stock a wide range of CDs and music DVDs, current or new and back catalogue including - Rock & Pop, Classical, Jazz, Folk, Blues, Dance, Irish, Country, Reggae, World etc.

We stock musical instruments- including electric, classical and acoustic guitars,ukuleles,violins, student brass and woodwind plus accessories, music books and Roberts Radios.

We also stock many accessories - CD and DVD racks, carrying cases for CDs and Vinyl. We also supply a wide range of headphones, batteries, leads, plugs, cables, microphones and record player styli.

All the staff are friendly and helpful. If you can't find what you are looking for, you only have to ask - we are only too pleased to help.

bridport Music
Musical Instruments • CDs • DVDs
• Accessories • Roberts Radios
• Good Range of Music Books
NOW STOCKING
Eko Electric and Acoustic Guitars
33a South Street, Bridport DT6 3NY
T. 01308 425707 info@bridportmusic.co.uk

AJ Electrical

We have over 60 years experience and work with passion and dedication to our electricians to provide them with the best service they need. We even have a toilet and a cup of tea/coffee for you hard working electricians on the go. We are here to help and not to 'rip' you off, the savings we get, we pass on directly to you.

FREE DELIVERIES throughout Dorset, Devon & Somerset minimum orders apply

Open Monday to Friday 8.00am till 5.00pm & Saturdays 8.30am till 12 noon

A J Electrical
Electrical Wholesalers
Bridports Premier Electrical Wholesaler
WE ARE NOW STOCKISTS OF SOLAR PV
for all your requirements please contact
A J Electrical
Unit 9a Gore Cross, Business Park, Bridport, Dorset
Tel: 01308 456538 Fax: 01308 459946
Website: www.ajelectrical.net
Email: ajelectrical@chessbroadband.co.uk

GLASS & MIRRORS CUT TO SIZE
• GLAZING
• DOUBLE GLAZED UNITS
• TIMBER UPVC WINDOWS
• UPVC ALUMINIUM SPARES
LOCKS & HANDLES
Bridport Glass and Tile Centre Ltd
Wall and Floor Tiles
Trade and Retail
www.bridportglassandtile.co.uk
Email: sales@bridportglassandtile.co.uk
Monday to Friday 8.00am - 5.00pm
Saturday 9.00am - 12.00pm
Telephone: 01308 427281

Babygear Bridport
The one stop shop for your new baby!
Silvercross, Mamas and Papas, Bugaboo, Jane, I Candy, Britax, Phil & Teds, Maxi Cosi
Free parking & Car seat fitting
Over 50 pushchairs on display
Over 40 Car Seats on display
Cots, Furniture & Bedding
Everything your baby needs Open Monday - Saturday 9.00 - 5.00
The Old School, Gundry Lane, Bridport, Dorset DT6 3RL 01308 422552 www.babygearbridport.co.uk
£50 Voucher to spend on any travel system (over 50 prams to choose from!!)
*Valid until 31st March 2012. Not to be used in conjuntion with any other offers.

ExperienceBridport & West Bay

To advertise in this feature contact Natalie on 01297 446145 or natalie@pemedia.co.uk

PLUMBASE

PLUMBING • HEATING • BATHROOMS

Sea Road North, Bridport
Dorset DT6 3DB

Tel: 01308 428500
Fax: 01308 428501

reflections

Plumbase/Reflections

Reflections Bathrooms is known for their commitment to providing outstanding quality and an extensive selection of distinct products, Reflections showrooms are the ideal place to help you plan and choose the room of your dreams. They provide the perfect products to suit your home and more importantly complement your lifestyle. Whether urban lofts or traditional, period living, Reflections can offer something to suit all tastes and budgets.

Your local Reflections Bathroom showroom is located on Sea Road North, Bridport. Being part of Plumbase, the 175+ branch nationwide supplier of quality plumbing and heating materials, the Reflections brand comes with the reassurance of a major backer. Plumbase itself is a subsidiary of Grafton Group, the publicly listed building services concern.

The expert team will guide customers through a complete service, including home visits, computer-aided design (CAD) and planning, plumbing, fitting and installation, and even after-care and maintenance of their new bathroom. For more information, please visit the Reflections website, www.reflectionsbathrooms.com or telephone 01308 428555.

Due to recent changes and future plans the Bridport branch invites all new and existing customers from the Weymouth, Portland and Dorchester area to come visit our showroom and trade counter at Sea Road North, Bridport, Dorset, DT6 3BD for all your plumbing, heating and bathroom needs or callon 01308 428500

Creature Comforts

Here in the heart of Bridport town is your very own Grooming Salon with purpose built rooms and all facilities required to pamper your pets. Our staff are experienced, qualified or training and eager to help with any enquiries for which type of service your pet may need. We offer a variety of treatments, ranging from a bath to freshen their coat, using carefully selected shampoos specific to their coat type. A clip, trim, nails, glands, micro chipping service or the whole lot.

We also have our very own pet photography service for you, your pet or the whole family to share and enjoy. All our services can be found on our various websites which are linked to each other for ease of access.

Why have all that messy hair all over the house and the inconvenience of staying home when you can drop off your pet and return a few hours later to a happy, fresh and smart pet. We have a waiting area with refreshments if you choose to wait during your pet's stay or even make the most of booking our "Collect & Return" service direct to your door. Each month we have special offers so look out for these on our website or why not pop into the salon for an informal chat or grooming advice.

We also have a new member of staff, Miss Nadia Djeebet who has already taken her First Aid course for animals at Kingston Mauward and also accepted on this years NVQ Grooming Course. Nadia has a passion for animals which clearly shows in her calm, kind approach to handling the pets she helps to groom.

Bridport Post Office

Located in the heart of Bridport at 25 West Street is Bridport Post Office, supplying all your general stationary needs. Graham and his team run a superb store and Bridport Post Office can help with all general requirements. Ranging from travel money for that all important holiday to your tax for your vehicle. Bridport Post Office have an extensive range of cards from birthday to new baby they have it all. So why not pay them a visit at 25 West Street or call on 01308 422667

Double D Computers

The boys are back in town! Double D Computers are back and better than ever. We have a new name and new owners, but we're the same guys offering the same great service and support. We had a wonderful Grand Opening and Steve, Dave and Paul would like to thank all of their customers, in Bridport and beyond, for their continued support and goodwill. We will do our utmost to support you in return and to give you and your computers the best care in West Dorset. We stock everything from ink cartridges and software to printers and laptop computers. We provide technical support covering everything from virus removal to hardware repairs and advice. Find us in South Street just off of Bucky Doo Square or contact us on 01308 424240. Drop by and check out our new low prices on compatible inks or just come in and say hello!

EST 1975
ABC BLINDS

YOUR LOCAL INDEPENDENT SHADING EXPERTS IN ALL TYPES OF INTERNAL & EXTERNAL BLINDS WITH A HUGE RANGE OF STYLES INCLUDING, ROLLER, VERTICAL, VENETIAN, WOOD VENETIAN, ROMAN, PLEATED, VELUX, PINOLEUM, DUTCH, CANOPIES & PATIO AWNINGS.

CALL TODAY FOR A FREE QUOTE
OR POP INTO OUR SHOWROOM

SPECIALISTS IN CONSERVATORY BLINDS,
FULL MEASURING & FITTING SERVICE AVAILABLE
FOR ALL MADE TO MEASURE BLINDS

01308 424614

UNIT 36, ST MICHAELS TRADING ESTATE, BRIDPORT

GROOMING SERVICE
CATS & DOGS

PAMPER YOUR PET
Creature Comforts
Unit 2, Magdalen Lane
Bridport
DT6 5HQ
tel: 01308 424 447

Liberty KITCHENS

• Quality Kitchens • Design Service • Expert Installation
Visit our large showroom
Mon - Fri 9am - 5pm
Unit 19, Dreadnought Trading Estate, Bridport, Dorset DT6 5BU
Tel: 01308 459059 Email: liberty.kitchens@virgin.net

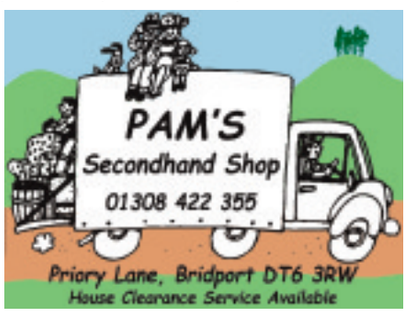

POST OFFICE

BRIDPORT POST OFFICE

• Travel Money & Traveller's Cheques
• Travel Insurance
• Cards • Stationary • Tax
• Passports • Broadband and phone

0% commission on over 70 currencies!

25 West Streeet, Bridport 01308 422667

DD Double D COMPUTERS
Sales, Service & Repairs
13b South Street
BRIDPORT
Tel. 01308 42 42 40

"For all your computing needs"
LAPTOPS, DESKTOPS, PRINTERS
DEMONSTRATION DESK IN SHOP
VIRUS REMOVAL
We offer sympathetic and understanding advice to enhance your computer enjoyment.

Don't sit around and wait for business to come to you...

Advertise with the View From
01297 446145

CASH FOR GOLD?

Have you got hidden cash just laying about the house?

Those old bits of gold and silver etc could be worth more than you think, with bullion prices at an all time high in 2011 a small amount of gold can turn into a large sum of cash!!

*You get on the spot service and **instant payment** at proper rates with no pressure on you to sell.*

BATTENS JEWELLERS

BUYERS OF GOLD AND SILVER FOR OVER 35 YEARS

26 South Street, Bridport

01308 456910

ExperienceBridport & West Bay

To advertise in this feature contact Natalie on 01297 446145 or natalie@pemedia.co.uk

REVOLUTIONS

View our extensive range of bikes at our new showroom
Grove Works, West Road, Bridport DT6 5JT

Contact Chris or Jase on 01308 420586 or 07815 311168 or email revolutionsdt6@yahoo.co.uk

Carpet World

Bridport's premier carpet specialist, established over 25 years

- Carpets
- Rugs
- Commercial
- Wood
- Laminates
- Vinyl, Tiles & Karndean
- Free planning and measuring
- Expert fitting of floor coverings
- Competitive prices

52a West Street Bridport (next to Waitrose)
✆ 01308 427081
www.carpetworld-bridport.co.uk

Revolutions

Last Christmas disaster struck at Revolutions in Bridport, over the Christmas break a burst water pipe had flooded the shop and caused an extensive range of damage. However, working round the clock Chris and his colleague Jason have finally managed to get the shop back up and running with new fixtures and fittings. Although they were open during the work, I was informed this was a lengthy process and took many hours to complete. They are now fully back up and running and have everything you need in one place. From repairs, servicing, bike hire and custom wheel building. Revolutions have everything you need under one roof open from Monday- Saturday from 8.30-5.30, revolutions also specialises in some electric bikes and offers an after sales servicing facility for this. The highly experienced and knowledgeable staff are happy to help with any queries, the shop stock from Shimano, Claud Butler & Landrover. So visit now at Grove Works, West Road, Bridport Dorset or call on 01308 420586.

Carpet World

IF YOU are looking for excellent service from a local company then look no further than Carpet World on West Street, Bridport.

As well as a large choice of carpeting, Carpet World also offers a range of laminate and quality wood flooring in a selection of woods from oak to beech.

Samples can be viewed in their showroom next to Waitrose or can be delivered to view in the comfort of one's home. Expert advice is always on hand if required.

Carpet World offer a full service with care and attention to every detail including the uplift and disposal of the old carpets, moving furniture and cutting the bottom off doors.

The team includes an expert team of fitters who can ensure a quality finish with the minimum of disruption. For the top value, service and reliability phone Carpet World on 01308 427081 or visit their website on www.carpetworld.co.uk for more information.

The Tiger Inn

The Tiger Inn is a free house in the town centre of Bridport, Dorset. Jacquie and Graham have more than 20 years experience in the licensed trade / restaurant and hospitality industry. They trained in Londons west End and have lots of experience and enthusiasm for the trade. Offering food, drink and accommodation in a grade two listed building, only one and a half miles from West Bay beach.

The Tiger Inn is a free house and serves a varied selection of guest beers including Otter ale, Doom Bar and Branoc plus a selection of lagers as well as ciders, perry and the usual wines and spirits, we also serve coffee and tea and offer a range of bar snacks and lunch on Saturdays and Sundays. The Tiger also features a pretty courtyard that is sheltered and heated where you can smoke and relax with a drink. Other entertainment includes darts, skittles and a wide screen television on which popular sporting events such as football, cricket and rugby are shown. Meeting facilities are also available and currently accommodate Bridport Hat Festival and Green Drinks to name but a couple organisations who take advantage of the pub's facilities.

This years beer festival takes place on the 17, 18, 19 and 20th of November 2011, when there will be a large selection of beers and ales for you to try.

The Tiger also has five comfortable double rooms with en-suite bathrooms to let for bed and breakfast. Their is a maximum occupancy of four people per room. All rooms have WiFi, a TV, clock radio, hairdryer, tea and coffee making facilities and camp beds suitable for children.

The accommodation has recently been extensively refurbished and is clean, bright and airy with interesting and beautiful views over the town and surrounding countryside and holds a "Three Star Inn" rating from Visit Britain.

These prices are per room, per night and include full English breakfast: Single occupancy £55 Double / Twin £80 Three people £95 Four people £110. 50% deposit required at time of booking. Under 2's are free of charge.

To book or enquire about availability please telephone 01308 427543. If you have any special requirements please let us know as we aim to make your stay a pleasant one.

You will also find a delightful breakfast selection at the Tiger Inn. (See advert for details)

WE LOVE LOCAL!

Our bread is from Leakers Bakery, greengroceries from Bridgets Market, Bacon and black pudding from Rawles Butchers, Sausages from RD-Johns, Free range eggs from Somerset Poultry Company, smoked salmon from Samways Fish Merchants.

OPENING TIMES

Sunday 12.00 to 11.00
Monday to Thursday 12.00 to 11.00
Friday 12.00 to 12.00
Saturday 11.00 to 12.00.

Thinking of adding a conservatory to your house?

Just a note to say how pleased we are with the conservatory. Looking forward to many enjoyable hours in it. L&A, Bridport

FENSA dgcos

Don't make a decision until you have spoken to

HUSSEY & BRIGGS

We have over 20 years experience supplying & installing P.V.C.u windows, doors & reputation for providing quality products with excellent customer service.
Every conservatory is exclusively designed and built just for you. Whether you choose aluminium, uPVC or hardwood we are confident you are getting the ***Finest!***

Contact HUSSEY&BRIGGS for details:
01308 422366

Unit 21 Dreadnought Trading Estate, Bridport DT6 5BU www.husseyandbriggs.co.uk

The Tiger Inn
Bridport

The Tiger Inn is a free house in the town centre of Bridport, Dorset offering food, drink and accommodation in a grade two listed building, only one and a half miles from West Bay beach.

NOW OFFERING ACCOMMODATION

- All rooms recently refurbished to a high specification
- All double rooms
- All en-suite
- Single occupancy £55 per night, double occupancy £80 per night, all including full english breakfast

The Tiger Inn 14-16 Barrack Street Bridport Dorset
DT6 3LY jacquie@tigerinnbridport.co.uk 01308 427543

ExperienceBridport & West Bay

To advertise in this feature contact Natalie on 01297 446145 or natalie@pemedia.co.uk

Auction House of Bridport

A lady from Weymouth was "thrilled to bits" when a pair of watercolour paintings purchased by her grandmother from an Italian street painter during a "Grand Tour" in the late 1800's, were sold to one of three telephone bidders from Italy (!) for £5,000 in last month's well attended sale at The Auction House of Bridport.

"To think the lady art lover could have just bought a postcard" said Michael Dark, Director.

Entries are now being accepted for our sale on Friday 27th May.

Pinns Photographic Studio

Pinns photograpthy is a family run business which started in 1953 selling box and folding camaras. We have moved with the times and have a range of digital camaras from £49.95 onwards. We also print photos while you wait and copy and enhance old photographs.

PINNS
PHOTOGRAPHIC STUDIO
est. 1953

WEDDING PHOTOGRAPHER

The Studio, South Street,
Bridport, Dorset DT6 3NN
Tel: 01308 422027

R M Gillingham & Son Ltd

R M Gillingham & Son Ltd have been established in Bridport since 1908 and are proud to have provided independent insurance advice, and financial advice, over 3 generations. Gillinghams Insurance and Independent Financial Advisers have 14 experienced employees meeting the needs of a wide range of commercial, agricultural and personal clients.

We offer a professional and friendly service to our clients. Call in or contact us to arrange a convenient appointment – 01308 423777 for Commercial insurance enquiries (ask for Gavin, Lawrence or Sally), Personal insurances (ask for Ros, Michelle, Alex or Wendy). For Life Assurance, Pensions and Investments (ask for Richard or Susanne) or use their dedicated Life and Investments-only line 01308 425962.

We provide quotations for a wide range of risks including Shops, Offices, Restaurants, Industrial, Let Properties, Contractors, Farms, Home Buildings and Contents.

Our independent financial advice includes life assurance, retirement planning, annuities, pensions, investments and care planning.

R M Gillingham & Son Ltd

Insurance Brokers and Independent Financial Advisers

Business & Personal Insurances
Shops - Offices - Restaurants
Hotels - Let Properties
Contractors - Liability - Farms
Home - Motor - Travel
Life Assurance - Investments
ISA's - Pensions - Annuities
& Savings Plans

**44 East Street, Bridport,
Dorset, DT6 3LJ
Tel: (01308) 423777**

Email: info@gillinghams-insurance.co.uk

Authorised and Regulated by the Financial Services Authority

THE AUCTION HOUSE
BRIDPORT

"Selling Successfully every month for the people of West Dorset"

Some prices realised at last months auction:-

Wedgwood Vase..**£260** Silver Sugar Bowl..**£200** Diamond Ring..**£250**
Jewellery Box..**£140** Clarice Cliff Plate..**£65** Postcard Album..**£120**
19th c. watercolours of Sorrento…**£5,000** Fossils…**£160**
Old Photos & Ephemera…**£80** Film Magazines…**£50**
Victorian Chimney Pots…**£120** Small silver Cigarette Box…**£100**
Oil Painting of Falcon…**£850** Peter Scott prints…**£200**
D. Sherrin Seascapes…**£650** Stamp Album..**£250**
Ercol Daybed…**£300** Walking Stick Collection..**£460**
Assorted Jewellery..**£220** Crested China Aeroplane..**£65**
Macintyre Teapot etc..**£140** Gold Bracelet..**£200**
Dinky & Corgi Cars..**£240** Tin Plate Toys..**£80**
Gold Brooch..**£90** Miniature Royal Worcester items..**£150**
Scotch Whisky Water Jug..**£75** Bohemian Glass Goblet..**£280**
Old Cricket Team Photo..**£75** Pine Kitchen Table..**£120**
China Cabinet..**£80** Cast-Iron Fireback..**£85**

ENTRIES ARE INVITED FOR OUR NEXT SALE ON

Friday 27th May

Telephone **01308 459400** for condition reports and details.
The Auction House, No.1 St. Michael's Trading Estate, Bridport, Dorset DT6 3RR
e.mail:- info@bridportauctionhouse.com
Catalogue on website :- www.bridportauctionhouse.com

Rising energy costs *Invest in the future*

SOUTHWEST ECO SYSTEMS
Specialists in renewable technologies

For expert advice, design and installation of all main eco and renewable systems including -

- ✓ Biomass Boilers
- ✓ Photovoltaic Panels
- ✓ Solar Thermal Panels
- ✓ Ground source Heat Pumps
- ✓ Air to Water Heat Pumps
- ✓ Air to Air Heat Pumps
- ✓ Heat Recovery Systems
- ✓ Rain Water Harvesting

HETAS REAL MCS
The Certification Mark for Onsite Sustainable Energy Technologies
bpec LOGIC

Telephone
01308 422850
0845 266 6605
www.southwesteco.co.uk

Southwest eco systems is a division of Guy Crabb Plumbing & Heating Ltd, 14 Crepe Farm Business Park, Symondsbury, Bridport, Dorset. DT6 6EY

ExperienceBridport & West Bay

To advertise in this feature contact Natalie on 01297 446145 or natalie@pemedia.co.uk

Smith and Smith (Bridport) Ltd

Smith & Smith (Bridport) Ltd. was established in 1884. We are an independent family business, supplying a wide range of ladies' and gentlemen's classic, quality clothing in traditional styles by leading British manufacturers. We are very proud of the fine reputation that we have both here in West Dorset, and beyond.

Our Opening hours are 9am - 5pm (Mon. Tue. Wed. & Fri.) & 9am - 1pm (Thurs. & Sat.)

Gentlemen's Traditional, Fine Quality Classic Clothing

Bruhl, Gurteen,
Brook Taverner, Barbour, Wolsey,
Sunspel, Oakman etc

Smith & Smith (Bridport) Ltd.
www.smithandsmithonline.co.uk
8 West Street, Bridport, Dorset DT6 3QP
(Ladies Department on 1st floor)
Tel: (01308) 422172

▲ Smith & Smith prior to 1938

Hair by David

Situated on 33 East Street, Bridport, lies Hair by David, acquired by Sharon and Elliot Dodge over two years ago.

The business has strived forward and is the only Paul Mitchell salon in the area, which stocks all the latest products including GHD strengtheners and Tigi Bedhead.

Sharon has worked at Hair by David since leaving school and qualified at Weymouth College over 14 years ago.

Hair by David is a well-established salon and is highly supported by local loyal clients. Since the takeover back in 2008 Sharon and Elliot have started putting their own touches to the business. We offer tailor made wedding packages to suit your individual needs and strive to make your day as special as your are. For a professional and friendly service pop in today or treat a loved one to a gift voucher. Call 01308 427166 or visit 33 East Street Bridport.

Discount Furniture Store

~ Carpet ~ Bed Centre ~

Dorset's leading family owned independent home furnishing store

Est. over 20 years

Dont forget our carpet department ~ many bargains to be had!

OVER 20 SUITES IN STOCK • FREE PARKING • OVER 40 BEDS IN STOCK

LET US HELP YOU TURN YOUR HOUSE INTO A HOME

Open: Monday - Friday 9.15am - 5.15pm Sat: 9.15am - 4.15pm
You will find us at: Unit 38, St. Michael's Trading Estate,
For further information, please telephone on: (01308) 422200

Maestro VISA

LA Z BOY · Lebus Upholstery · Sealy · Sherborne · Silentnight · Buoyant · Caxton · Myers · Gainsborough · Kingstown · Slumberland · Wiemann · Celebrity · Rest Assured

At long last all these manufacturer's products can be viewed under one roof

ExperienceBridport & West Bay

To advertise in this feature contact Natalie on 01297 446145 or natalie@pemedia.co.uk

The Bull Hotel/The Stable

Whether it's The Bull's easy-going moules-frites (now a Wednesday night institution in Bridport), laid-back market-day brunch, a lavish celebration meal or morning coffee and cakes, they cater for every occasion with relaxed, rustic food.

Head Chef Marc Montgomery, formerly of Marco Pierre White's Talkhouse in Oxford, runs a busy kitchen, baking all of the bread, cakes and scones in-house and crafting a daily menu that lets the quality of the local, seasonal produce shine.

Canapés are served in the Venner Bar on Friday nights (another local institution) and the pretty courtyard garden, the original stable yard, decked out with bunting and fairy lights, is an idyllic setting for a light summer lunch or evening cocktail.

The Bull has been runner up in The Observer Food Awards for two years - last year for Best Sunday Lunch category and the year before for Best Restaurant.

The Stable serves a vast selection of unique ciders, from single variety specials to proper local brews, wine by the carafe and a mouth watering range of home-made Dorset pizzas and pies, The Stable is a totally new concept that brings the best of the West Country to the table.

Situated in The Bull Hotel's historic stable block, expect hay bales, communal tables and just a hint of the Wild West!

Elwell Boarding Kennels

Nestling in the heart of the West Dorset countryside, we are tucked right away from the noise and bustle, but we're still only a ten minute drive from Bridport town centre and the A35.

Are you looking for a safe and secure holiday home for your dog, or livery for your horse? Then do have a browse around our site – we're really proud of our super new kennels, and our snug stables offer everything you need for full, part or DIY livery.

For more information, please contact us by e-mail (nell@elwellfarm.co.uk) or phone (01308 488923). Andrew and Nell look forward to hearing from you, answering your questions and providing five-star accommodation for your four-legged friends!

ELWELL BOARDING KENNELS

Fully licensed boarding kennels in the heart of the Dorset countryside
No minimum stay

For more information please call:
01308 488923 / 07968 094 771
Or visit us online at:
www.elwellfarm.co.uk
E-mail: nell@elwellfarm.co.uk
Waytown, Bridport, Dorset

JC Phillips & Son

JC Phillips & Son was established in 1901 by Josiah Charles Phillips supplying sands and gravels and general haulage for the local community. Further development saw the business turn to specialising in bird grits and aquarium gravels and also to water filtration media. The business today still supplies these specialist markets but also provides a wide range of building aggregates, sands and decorative gravels and cobbles to both trade and retail customers. Stockists of both Bradstone and Brett paving (including natural sandstone and slate paving) the company offers a wide range of garden landscaping products including slate monoliths, drilled stones for water features, Purbeck walling stone and crazy paving and top soil.

All sands and aggregates are available in bulk, 25g or 1 tonne bags collected or delivered using crane offload if required. A Ministry approved weighbridge ensures correct bag and vehicle weight.

J C PHILLIPS & SON LTD
162A SOUTH STREET, BRIDPORT, DORSET DT6 3NP
1 TONNE BULK BAGS AVAILABLE
• Building Aggregates blocks and stone
• Aquarium gravels and rocks
• Water filtration gravels • Top Soil
• Horticulture aggregates and cobbles
• Pebble dashing and decorative aggregates
• Caledonian cobbles and boulders
• Monoliths and drilled rocks
• Decorative paving and garden feature
including Bradstone and Bretts stone products
Tel: (01308) 422179
Fax: (01308) 421956
Any quantities available, large or small

Crane lorry available for delivery
of materials in 1 tonne bags
OPEN TO RETAIL AND TRADE

THE STABLE
CIDER HOUSE, PIZZA & PIES

Kick off your spurs and pull up a pew at The Stable, Bridport's unique cider, pizza and pie house.

Over fifty West Country ciders, from proper local brews to single variety specials.

Tear and share our delicious stone-baked Dorset pizzas, topped with the freshest local ingredients.

Tuck-in to our hunger-busting home-made oggies and pies.

Set in the old stable yard of the 17th century Bull Hotel, expect hay bales, benches and just a touch of the Wild West!

Please call 01308 426876 for more info and opening times.
thestabledorset.co.uk

PAPA INDUSTRY AWARDS 2010 Best Pizza Restaurant in Britain, Highly Commended

The Bull Hotel, 34 East Street, Bridport, Dorset DT6 3LF
Access only from The Bull Hotel car park via Chancery Lane

THE BULL HOTEL
& RESTAURANT

Tuck in to the best West Country food at Dorset's most talked about hotel

Freshly ground coffee, home-baked cakes and Dorset cream-teas
Hearty Dorset breakfasts and weekend brunches
Light lunches in our sunny courtyard garden
Moules Frites night, only £12.00, every Wednesday
Traditional roast lunch served all day Sunday
Relaxed fine dining in our candle-lit restaurant

Book Now on 01308 422878

Best Sunday Lunch 2010 Runner Up
Best Restaurant 2009 Runner Up

34 East Street, Bridport, Tel: 01308 422878
info@thebullhotel.co.uk • thebullhotel.co.uk

Create your own household energy *and* get paid for it!

With solar PV panels from **Heavers of Bridport** you could benefit from the government's Feed In Tariff (FIT) and **get paid for generating your own energy.**

'**Getting FIT**' will benefit you in a number of different ways:

- **Free electricity** - say goodbye to paying energy bills
- **Get paid** 43.3 pence for each unit (kWh) of electricity you generate for yourself
- **Sell any surplus** electricity back to the national grid for an extra 3p per kWh
- **Reduce** your CO2 emissions

Solar energy... for that warm feeling inside.

See how much our energy-efficient solar PV panels could help your budget and help the environment.

- ✔ Quality Schuco panels
- ✔ Low maintenance
- ✔ Energy-efficient
- ✔ Fitted by our own trained, professional installers
- ✔ Unaffected by rising fuel costs
- ✔ Tax-free energy
- ✔ The 'FIT' is guaranteed for 25 years

Contact Heavers today to find out about making the world greener, making energy and making money.
Heavers of Bridport Ltd (MCS Accredited)
Unit 2, Old Laundry Trading Estate, Sea Road North, Bridport

www.heaversofbridport.co.uk 0800 716991

HEAVERS of BRIDPORT LIMITED

REA
SCHÜCO
Network VEKA reliable in the extreme
Quality windows, doors, conservatories and rooflines
APPROVED INSTALLER MCS

FLOYD'S EXECUTIVE TRAVEL

HOLIDAY tours 2011

POPULAR UK, IRISH AND EUROPEAN DESTINATIONS

TRAVEL IN STYLE !

As a well travelled company, we appreciate the importance of a stress free, comfortable journey, which is why we have taken every step to ensure all of your needs are met whilst in transit and in our choice of accommodation.

The luxury, fully air conditioned mini-coach is equipped with reclining leather seats, double glazed windows and spacious leg room for maximum comfort.

Now in our nineteenth year, we pride ourselves in delivering a first class service which is why we have taken every step to ensure that all of your needs are met whilst in transit and in our choice of accommodation. All of our Hotels are situated in great locations, within minutes of City Centres....

SPECIAL OFFERS ON SELECTED HOLIDAYS

please phone for details (based on 2 persons sharing)

PLEASE PHONE FOR A 2011 BROCHURE

Door to door pick up service

Scotland

8 Days in Oban

The Gretna Hall Hotel *** The Royal Hotel ***

Your break will begin by spending one night at the Gretna Hall Hotel, A further five nights at the Royal Hotel in Oban and one night spent back at the Gretna Hall Hotel on your return journey. Dinner, Bed and Breakfast are included in the price.

The tour will be visiting: Fort William, Neptune's Stair case, The Commando Memorial, Aonach Gondola Lift and Ski Centre, Mull and Iona tour by ferry and coach, Cruachan, The Hollow Mountail, Bridge over the Atlantic, Bridge of Orchy, Glencoe, Ballachulish and Seil Island.

dates Depart 02/07/11 Returns 09/07/11 | was £599 now £499 *All inclusive - Price per person*

Limited number of single supplement rooms
Overnight Bag Required

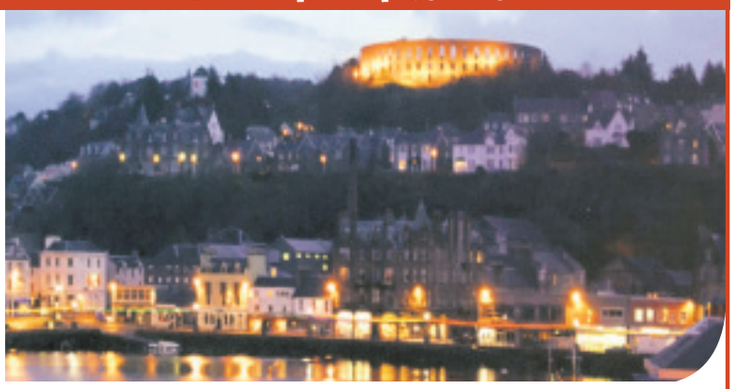

Belgium

5 Day Tour, Bruges

The Ibis Centrum ***

Your break will begin by travelling to Calais via the Euro shuttle and then driving to Bruges where you will spend four nights at the Ibis Central Hotel. Bed and Continental Breakfast Buffet are included in the price.

The tour will be visiting: Dunkirk, A Belgian Chocolate Factory, Ypres (where the Menin Gate is located and World War 1 memorials) Ostend and some leisure time in Bruges.

Admission Charges

price per person: WAS £349 NOW £299

dates Depart 07/08/11 Returns 11/08/11

Valid Passport
Single Supplements may apply

England

5 Days in Newquay

The Elliot Hotel ***

The tour will begin by travelling to Newquay and staying 4 nights at the Elliot Hotel. Dinner, Bed and Breakfast are included in the price.

There's something for everyone in this trendy but friendly seaside resort. Moments away from its busy town centre, you will be able to enjoy Newquay's splendid coastline, glorious beaches and magnificant vistas and a wealth of entertainment and leisure activities.

The tour will be visiting: Eden Project, Tintagel & Boscastle, a free day in Newquay

price per person: WAS £229 NOW £199

dates Depart 15/10/11 Returns 19/10/11

Limited number of non single supplement rooms
Admission charges

England

5 Days in Eastbourne

The Hadleigh Hotel *** The Haddon Hall Hotel ***

Your break will begin by travelling to Eastborne and staying four nights at the Hadleigh hotel or the Haddon Hall, situated on the Grand Parade. Dinner, Bed and Breakfast are included in the price.

The tour will be visiting: Battle (abbey and battlefield), Hastings, Beachy Head and countryside centre, Newhaven and Paradise garden centre, Brighton, leisure day in Eastbourne.

price per person: WAS £329 NOW £299

dates Depart 07/09/11 Returns 11/09/11

Limited number of non single supplement rooms
Admission charges may apply

Scotland

8 Days in Fort William

The Gretna Hall Hotel *** The Alexandra Hotel ***

Your break will begin by spending one night at the Gretna Hall Hotel a further five nights at the Alexandra Hotel and one night at The Gretna Hall Hotel on your return journey. Dinner, Bed and Breakfast are included in the price

The tour will be visiting: Oban, Ben Nevis Distillery and Visitors Centre, Spean Bridge Woolen Mill, The Commando Memorial, Neptunes Staircase, AonachMor Gondola Lit and Ski Centre, Newton More, Kingossie - Waltzing Waters, Jacobite Steam Train Ride: Fort William to Malaig return

All Inclusive price per person: WAS £599 NOW £499

dates Depart 17/07/11 Returns 11/09/11

Limited number of non single supplement rooms
Overnight Bag Required

Scotland

8 Days in Fort William

The Gretna Hall Hotel *** The Alexandra Hotel ***

We have two holidays running to Fort William this year

Your break will begin by spending one night at the Gretna Hall Hotel a further five nights at the Alexandra Hotel and one night at The Gretna Hall Hotel on your return journey. Dinner, Bed and Breakfast are included in the price

The tour will be visiting: Oban, Ben Nevis Distillery and Visitors Centre, Spean Bridge Woolen Mill, The Commando Memorial, Neptunes Staircase, AonachMor Gondola Lit and Ski Centre, Newton More, Kingossie - Waltzing Waters, Jacobite Steam Train Ride: Fort William to Malaig return

All Inclusive price per person: £599

dates Depart 25/09/11 Returns 02/10/11

Limited number of non single supplement rooms
Overnight Bag Required

Seasonal

5 Days in Eastbourne

The Hadleigh Hotel *** The Haddon Hall Hotel ***

Turkey & Tinsel

Your break will begin by travelling to Eastbourne and staying four nights at the Hadleigh Hotel or the Haddon Hall, situated on the Grand Parade. Dinner, Bed and Breakfast are included in the price.

The tour will be visiting: Beachy Head, Newhaven Park Garden centre, Brighton, Cite Europe, Calais via the Eurotunnel and a leisure day in Eastbourne.

All Inclusive price per person: WAS £289 NOW £249

dates Depart 31/10/11 Returns 04/11/11

Limited number of non single supplement rooms
Valid Passport required

Seasonal

5 Days in The Isle of Wight

Turkey & Tinsel The Burlington Hotel ***

Your break will begin by travelling from Southampton to Ryde and staying four nights at the fabulous Burlington Hotel, situated in Sandown, Dinner, Bed and Breakfast are included in the price.

The tour will be visiting: Day Trip around the Island, Godshill (known as the most photographed village in britain), Shanklin and Ventnor Botanic gardens, Ryde, The Waltzing Waters, Arlington Barns and Busy Bee Garden Centre and Free leisure on the island.

price per person: WAS £259 NOW £199

dates Depart 05/12/11 Returns 09/12/11

Limited number of non single supplement rooms
Admission charges

Seasonal

5 Day North England

Turkey & Tinsel The Gretna Hall Hotel ***

Your break will begin by travelling north to Dumfriesshire and staying for 4 nights at the Gretna Hall hotel at Gretna Green. Dinner, Bed and Breakfast are included in the price.

Christmas is around the corner, so why not get into the swing of things early and indulge in a spot of extra Christmas Shopping. Your break is inclusive of a mince pie and a wee dram of whisky on your arrival in our lounge bar. Christmas themed dinners throughout your stay with Christmas Eve, Christmas Day and Boxing Day feel. Whisky tasting can be arranged in our blacksmiths Workshop for one night of your stay.

The tour will be visiting: Moffat wollen Mill, Carlisle, Hadrians Wall to Hexham Lake Windermere and Kirkstone Pass.

price per person: £279

dates Depart 14/11/11 Returns 18/11/11

Limited number of non single supplement rooms
Admission charges

BOOKING

HOW TO BOOK

Phone for a brochure - door to door pick up

Contact Mr P.G.Forsey on

01297 560733

N.B. To book a holiday, a non refundable deposit of £50 per person is required.
Single supplement charges may apply to some of our holidays.
Admission charges may apply at some venues.

Floyd's Mini-Coaches, Kershay, Manor Orchard, Charmouth, Dorset DT6 6PN

HAYTER CARPETS LIMITED TRADING AS

Crosby Carpets

THE GUILD OF MASTER CRAFTSMEN
CORPORATE MEMBER

MASSIVE RUG SALE NOW ON

The Sign of a Reputable Business
FAIR TRADES REGISTERED

10% off all carpets and vinyl with this advert*

Come in and see our great selection of quality carpets, including lifestyle range, stain free collection, vinyl and karndean. We also supply a wide range of commercial flooring. We probably have the largest stock of rugs available in the area, 100% wool ranges, Acrylic, Chenille, Polyester and a large selection of kiddies rugs and many more.

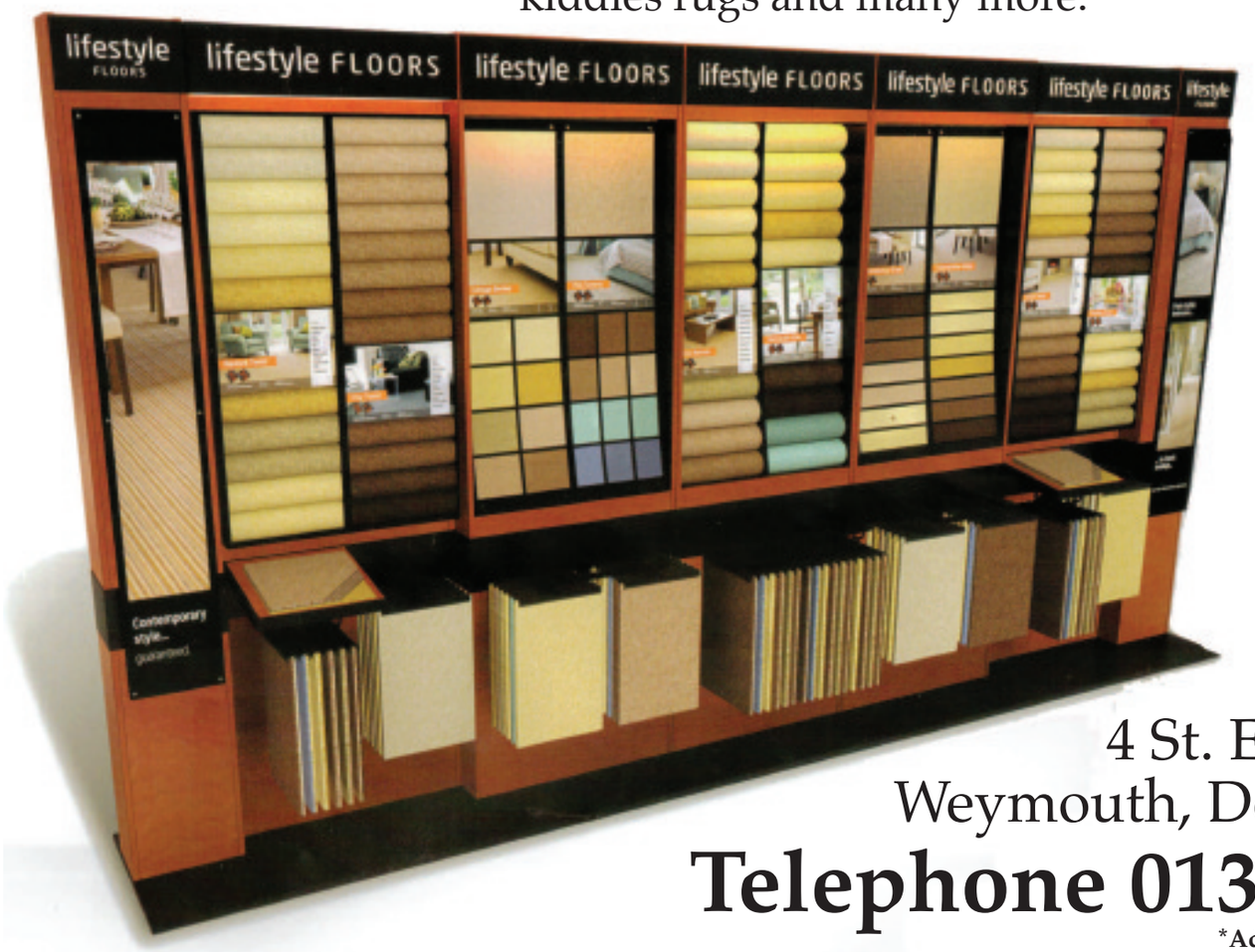

We will beat any like for like quote.

We offer a free measuring service where you can choose in the comfort of your home.

4 St. Edmund Street,
Weymouth, Dorset DT4 8AR

Telephone 01305 776048

*Advert valid until end of June 2011

ExperienceDorchester

SUPPORTED BY
Dorchester BID

Old pension plans gathering dust

The Pensions world can seem confusing and full of Jargon at the best of times, but the sad fact is that most of us do not have sufficient monies put away for retirement and indeed, those of us who do save , quite often the pots are not doing anything more than gathering dust like the statements in the cupboard.

At Pennywise we have a different approach, it's about the long haul, reviewing your pension plans every year to see how they are doing and most importantly make sure the money is in the right place to benefit from some growth. Too often pension plans are set up and then never looked at again. The world is an ever changing place and pensions are no different in that respect. What is a good investment today will not necessarily be what was best 10 years ago, likewise in 10 years time the picture may be very different.

It does not cost to have an Independent Pension review and with some minor changes there can be a marked difference in the value of your pension pot at retirement. The reality is that the more money in your Pension at retirement, the better your choices and the more income you will be able to purchase.

So call us today for a Professional Approach to Retirement Planning on 01305 268942.

Wooden shutters to enhance your home

Create a beautiful interplay of light and shade with Santa Fe Shutters. Inspired by the great plantation mansions of America's Deep South, these classic, streamlined interior shutters lend a sophisticated dimension to any room. What's more, Santa Fe Shutters give you the freedom to control the mood and degree of light. At a touch, change the aspect from dim-out, to bright, delicate light diffusion.

The sleek, adjustable blades ensure privacy, reduce external noise and enhance insulation. Carefully crafted for years of lasting beauty, Santa Fe Shutters make an exceptional long term investment. These modern yet elegant designs add value and distinction to your home, no matter how often you redecorate.

Yet you'd be surprised how affordable it can be to enjoy the enduring luxury of Santa Fe Shutters in your home.

Crafted from finest basswood, Santa Fe Shutters come in a choice of three designs to complement virtually any type of window and style of room. However you choose to express yourself; modern minimalist, traditional décor, or bold and original, there's a shutter to suit. Full height, tier on tier or café style are all on offer.

Interior shutters can also be designed to fit most patio doors and French windows. Even more distinctively, Santa Fe Shutters can be used as handsome and very effective room dividers. For smooth operation a track system is used. For more information, please feel free to give us a call.

SPECIAL OFFER: 25% OFF SANTA FE SHUTTERS

History of the Oakroom

The Monmouth Rebellion

The Duke of Monmouth landed at Lyme Regis on the 11th June 1685 to challenge King James' claim to the throne, following the death of Charles II. He assembled an army in excess of 3000 men and marched to Sedgemoor in Somerset.

He was defeated by the King's army in less than a month. Around 1300 were taken prisoner. Five Judges came to Dorchester with the infamous Judge Jeffreys, whose reputation was that of the 'hanging judge'.

In September 1685, 312 cases were heard in the Oakroom at the rear of the Antelope Hotel; of these 292 were sentenced to death. Only 74 were executed, with 175 transported, 9 were fined or whipped and 54 were discharged.

Judge Jeffreys – having his eye on promotion – was later made Lord Chancellor.

When King James fell and William of Orange landed in Torbay, Jeffreys was captures and imprisoned in the Tower of London. He died in 1689 while awaiting trial, probably of natural causes. Rumours at the time said he has been poisoned while in the Tower and that his body had been returned to Dorchester and walled up in the Courtroom – now the Oakroom.

This 17th Century Oak panelled room has been carefully restored to maintain its character and original features.

Today it is called The Oakroom and is a delightful tearoom, with a peaceful, tranquil atmosphere, replicating the style and service of a Lyons Corner House.

The Oakroom of today serves a variety of light meals throughout the day, lunches and of course, Dorset Clotted Cream Teas.

The Oak Room Tearoom
Antelope Walk, Dorchester
~~~
This 17th Century Oak panelled room is reputed to have been the courtroom of the infamous 'Judge Jeffreys'.
Serving from 9.30am until 4.30pm
Tel (01305) 250760

PW Pennywise
Independent Financial Advisers
- Savings and Investments
- Mortgages (residential and commercial)
- Home Equity Release Loans
- Life and Protection Cover
- Pensions and Retirement Planning

Telephone
01305 268942
email: alison.theobald@tomfrench.co.uk
karen.jones@tomfrench.co.uk
Trinity House, Trinity Street, Dorchester, Dorset DT1 1TT
Pennywise is a trading style of Tom French & Associates which is autorised and regulated by the Financial Services Authority.

WINDOW BLIND CENTRE
29aHigh East Street - Dorchester - Dt1 1HF
Stock Clearance Sale
SAVE up to 30%!
On Vertical & Roller Blinds
HURRY ! HURRY ! HURRY !
Only while Stocks Last...!
Conservatory Blinds Sale
SAVE up to 50%!
'Perfect Fit System'
for Roof or Sides... No Holes / No Screws
simply clips on to the window
Conservatory Blinds, Window Blinds, Velux Blinds, Curtains, Romans & Accessories, Awnings & Shutters
Verticals from - £25! - Rollers from - £25!
Venetians from - £28! - Wood Venetians from - £43!
Your LOCAL MANUFACTURERS of top quality Blinds
Established for 28 years - EXCELLENT after sales CUSTOMER CARE
with our 'NO QUIBBLE' policy
FREE Measuring - FREE Fitting
NEW 2011 Range now in...!
Tel: 0500 52 0500 or 01305 261271
www.northdevonblinds.co.uk

Stems
Florist
Local, National and International deliveries
Unit 15, Antelope Walk, Dorchester
Telephone: 01305 262460
~~~

ExperienceDorchester

SUPPORTED BY Dorchester BID

A good cleaner is hard to find!

A good cleaner is hard to find. The average rate of pay for cleaners and the general nature of the job means that the industry attracts the less reliable, and less competent of staff, and many who are capable of doing a good job are not prepared to do so because they see their selves above the job. However there are some good cleaners out there and I am one of them! Cleaning is an important job and the world would be awful place to live in if we didn't have cleaners.

I have gained over eight years experience in cleaning as an employee, which started whilst studying for my law degree In Preston, Lancashire, and have worked in a variety of settings.

I worked in Royal Preston Hospital for Sodexho where I cleaned the Radiotherapy Unit, Critical Care Unit, and Operating Theatres, and was then later directly employed by the N.H.S as a Critical Care Health Care Assistant where much of my job involved cleaning such as cleaning bed spaces and medical equipment. I also cleaned for R.O.M.E.C (part of Royal Mail) where I cleaned Post Offices and Sorting Offices across Dorset, with Parts of Somerset and Hampshire including Poole Mail Center.

"One stop shop" for all your mobility needs!

The local "One stop shop" for all your mobility needs! ~ Casterbridge Care and Mobility.

We believe we can offer our customers the best service available for mobility, disability and healthcare shopping in the area.

We have been in retail for over 10 years and understand what good customer service really means.

If you are just looking for a small daily living aid or one of our big electric mobility scooters we are here to help just call 01305 250986 for informed advice to aid you with your buying decisions. We do offer helpful home visits and a delivery service.

The main products that we specialise in are mobility scooters, electric wheelchairs/powerchairs, lightweight manual wheelchairs, riser recliner chairs, Electric profiling beds, Electric bath lifters, bathroom & toileting aids as well as household aids, walking aids such as 3 & 4 wheeled walkers, crutches and walking sticks. We also stock a large range of mobility accessories such as pressure cushions, scooter rain & storage covers and footcare.

Discover your alter ego!

Alter Ego of Dorchester and Bournemouth (Westbourne) is an Aladdin's cave of all things fancy dress, and THE place to visit for all your fancy dress party costumes and accessories.

Alter Ego has thousands of quality costumes for hire, with new ones arriving regularly. The costumes are selected from the best of British and continental suppliers, and many are also specially made to the company's own designs to give you a distinctive look. All costumes are fresh and clean, as they are maintained on site as soon as they are returned. Do you want quality costumes at a reasonable price? Then why buy when you can hire what you need to make your alter ego come alive!

You will find costumes for all periods of history including the Ancient World, Medieval and Victorian, as well as the sixties, seventies, and eighties. Characters are available from film and literature such as Alice in Wonderland, Treasure Island, Austin Powers, Snow White, Tarzan and Jane, Scooby Doo and many, many more. There is also an excellent range of hiring costumes for children suited to school requirements such as history days, Nativity plays, and other seasonal events. You can even have costumes made to your requirements.

Alongside the hire service stands a treasure trove of accessories including packet costumes, wigs, masks, make up, hats and the exciting new Colourvue range of fashion and fantasy contact lenses.

If you want to be sure of a striking costume then call by Alter Ego in High East Street and see what they have to offer to make your fancy dress party a success.

Get yourself looking good and feeling great!

A new business has opened in Dorchester with the arrival of Butler and Company to the Tudor Arcade.

Although a hairdresser with over 20 years experience, this is the first business, owner Karen Butler from Bridport, has set up and she is relishing the prospect of running her own salon. Karen has worked in Dorchester in the past and loves the buzz and vibe of the town so is excited to be back.

The salon was opened by the Mayor of Dorchester, with a champagne reception and Councillor Leslie Phillips in attendance, alongside the Dorchester BID's Phil Gordon.

Karen and her two members of staff, Kerry Robbins and Jessica Ritchie, have created a bright, cheery salon with a real feel good factor.

A friendly atmosphere greets you as soon as you walk through the door, so if you are thinking of treating yourself to a new hairstyle and a bit of pampering for the festive season, let Karen and her staff work their magic on you and make you feel like a new person. They have a variety of services on offer including, up to date cutting techniques, colouring, foils, and conditioning treatments. They use Redken colour and styling products, as well as Pureology. They also offer free consultations, free fringe trims, and late night openings on Thursdays until 8pm, by appointment only.

Providing cleaning services for Dorchester and Weymouth

Paul Eyres
General Cleaning Services

Paul Eyres General Cleaning Services is focused on providing a high-quality cleaning service to businesses in the Dorchester and Weymouth areas.

18 Cromwell Road, Dorchester, Dorset DT1 2DN
Telephone : 07814 251932
Email: pauleyresgeneralcleaningservices@hotmail.co.uk
Web: www.pauleyresgeneralcleaningservices.co.uk

Casterbridge
Care & Mobility Ltd

All Beds and Chairs 0% Interest Finance available for Christmas

OPEN MON - SAT 01305 250986
7 HARDYE ARCADE, DORCHESTER, DT1 1BZ

Alter Ego

FANCY DRESS AND ACCESSORIES

Costumes for hire, all bright & clean
Accessories for sale:-
Wigs, Hats, Masks & Disguises

High East Street, Dorchester
Tel. 01305 262 966
Poole Road, Westbourne, Bournemouth
Tel. 01202 768 008

Can't think of an outfit or theme? Call us for ideas

Butler & Co

Price List

Ladies Cut and Finish	£35.00
Wash and Finish	£18.50
Re-Style	£42.00
Gents Cut and Finish	£20.00
Children under 10	£10.00
11 to 13	£15.00
14 to 16	£17.50
Permanent colour (re-growth)	£30.00
(full head)	£40.00

Semi-permanent ..... £25.00 ..... Long hair £30.00
Full head foils ..... £50.00 ..... Long hair £60.00
Half head foils ..... £40.00 ..... Long hair £50.00
T-Section ..... £30.00 ..... Long hair £40.00
Parting section £25.00

FREE CONSULTATIONS
* A skin test is required 48 hours before colour treatment

Late night opening, Thursday until 8pm
Appointments only

Butler & Company, No. 5 Tudor Arcade Dorchester
01305 261764
01305 262254
REDKEN

To advertise in ExperienceDorchester sponsored by Dorchester BID, please contact Ashley on 01297 446148 or email ashley@pemedia.co.uk

Dorchester BID
www.dorchesterdorset.com

Entertain your senses...
...be wowed by our table magician every Thursday!

Rajpoot
CONTEMPORARY INDIAN CUISINE

43 HIGH WEST STREET, DORCHESTER, RESERVATIONS 01305 257492 www.rajpootrestaurant.com

ExperienceDorchester

SUPPORTED BY Dorchester BID

New shop a great success!

After a very successful opening party at Burgundy Iris which saw the shop open up to all, with wine and canapés that was held on Thursday 21 April, the shop has now since taken delivery of new lines.

We have added to our relax section to include the very popular Pintail candles which come in 21 different flavours to enhance your home. We have also increased our GROW section and have taken delivery of all the things you need to compliment your garden from seed boxes to troughs to plant pot holders.

Burgundy Iris is NOW open from Monday – Saturday 9.30am – 4.30pm. We are now pleased to introduce a new idea to you all.

"Want to shop at a time that is convenient to you, then call us on 01305 753877 and we will keep the shop open for a time that suits you".

BRAND NEW STOCK IN SO WHY NOT COME & VISIT US

UNDER NEW OWNERSHIP

Burgundy Iris

GIFTS FOR ALL OCCASIONS

Thomas Kent Clocks, Arran Aromatics, Lucy Tom Doorstops, Beautiful Dora Designs, Five Dollar Shake Cards & much much more.

a: 10 Whitecross Square, Poundbury, Dorset DT1 3RA t: 01305 753877
e: sales@burgundyiris.co.uk w: www.burgundyiris.co.uk

Bring back the traditional English tea time!

Afternoon tea at the Old Tea House'
'Bring back the traditional English tea time!'
'Relax and make time for tea'.

This is how Country Living Magazine described this teahouse built in 1635. Afternoon tea bridges the divide between young and old, everyone from small children to grandparents enjoys teatime.

The Ritz is unbeatable for its high teas and ambience, but our wonderful tea house is right here on your doorstep in Dorchester waiting to embrace and delight you with the most wonderful home made scones and tea time treats.

There are 2 or 3 tiers to the cake stands, with a selection of finger sandwiches, homemade cakes, eclairs and scones, with tea or freshly ground coffee. There is also teacakes, crumpets and homemade soups just waiting to be shared with you, with roast dinners and scrumptious puddings on Sunday.

Come along, relax and enjoy one of Dorsets most beautiful and most haunted tea rooms. A warm welcome awaits you so don't hesitate to revive this great British tradition of high, afternoon and cream teas. Best of British!

The Old Tea House
Dorchester ~ Built in 1635

Come and enjoy traditional, hearty, home-cooked food in this 16th century former abbott of Dorchester's house.

Sunday Roasts
£9.50 for 2 courses £12.00 for 3 courses
3 choices available (Beef & two other meat options)
Homemade Starter, Main & Dessert

B&B available
Call for more details

Afternoon High Teas

Avoid disappointment and book early, especially for Sunday Lunch!

A warm welcome awaits you so don't hesitate to revive this great British tradition of high, afternoon and cream teas.

44 High Street, Dorchester, DT1 1UT Tel: 01305 263719

ExperienceDorchester

SUPPORTED BY Dorchester BID

The complete kitchen or bedroom makeover

Dream Doors' exceptional door replacement service means that you can achieve a complete kitchen or bedroom makeover without the disruptive and costly (not to mention often unnecessary) task of replacing the units.

Simply changing the doors and drawer fronts alone can completely transform your kitchen or bedroom, all doors and drawer fronts are made to measure so we can meet your exact requirements. There are hundreds of door combinations to choose from, satisfying every taste.

To complete your kitchen Dream Doors can provide you with additional units, a wide range of worktops, appliances and sinks, all of which are installed by professional tradesmen. Additional services also include tiling, plumbing and electrical work.

Your local Dorset branch is owned and run by Andy and Shelley Stewart and is a family business with national branding and backing.

Dream Doors offers a free, no obligation home visit providing exact prices with no hidden extras – guaranteed. Visit our showroom in Dorchester or telephone 01305 268003 for further information.

A wise choice for fun and educational play!

Wise Owl Toys is a family-run by David James and his wife Lesley. It is an independent toyshop, which places customer service and expert knowledge as their main priority. They seek to offer different, inspiring and fun toys that also have an educational bias.

They have over 20 years of experience selling educational toys so you can be sure all their toys are carefully selected to have the right educational impact, giving your child a safe and fun learning experience.

The Dorchester shop has been awarded the prestigious title of "Centre of Excellence" by Scheich, and stock a vast range of their figures of domestic and wild animals, elves, knights and accessories. They also maintain an extensive range of Playmobil, including the new Egyptian and Veterinary ranges.

They also stock a large range of craft and science based toys, benefiting from repeat business from many teachers and playgroups, as well as parents and grandparents. The TP Activity outdoor toy range is available from the store, which includes trampolines and climbing frames all of which can be delivered throughout the West Dorset.

David and Lesley look forward to welcoming you to their wonderful shop, you can also visit their website at ***www.wiseowltoys.co.uk.***

▲ Owners David and Lesley James

make your kitchen smile again

12 YEARS

Breathe new life into your home

- Replacement Doors to Complete Kitchens
- Worktops....Find your perfect style
- Appliances, Sinks & Taps.....choose your style
- Senior Citizen Discount

10% OFF ALL KITCHENS

DREAM DOORS®
NEW LIFE FOR OLD KITCHENS

A national network of local showrooms

Visit our Showroom: 5 Damers Road, Dorchester, Dorset DT1 2JX
Call Shelley for a FREE estimate: 01305 268003
www.dreamdoors.co.uk

View our credentials at Checkatrade.com

Don't sit around and wait for business to come to you...

Advertise with the View From 01297 446145

Wise Owl Toys

Sylvanian Families

Schleich

playmobil

We are pleased to announce that Sylvanian Families are now available in our shop and on our website. This complements our range of over 200 Playmobil products and the full range of Schleich figures including animals, knights and elves.

For your free catalogue please telephone or visit our shop at Hardye Arcade, Dorchester DT1 1BZ
Telephone: 01305 266311 www.wiseowltoys.co.uk

24 hour car service

weyline

Saloons, Estates, 8 Seaters, Lady Drivers, GPS Tracking

Offices in Weymouth

01305 777 777

and Portland

01305 821 600

View Jobs

TO PLACE YOUR RECRUITMENT ADVERTISING call 01297 446145 email natalie@pemedia.co.uk fax 01297 444981

T.S. PELICAN
ADVENTURE UNDER SAIL

SALES & MARKETING ASSISTANT

Required immediately to assist in the Sales office of the Weymouth based **Tall Ship Pelican**

35 hrs per week (some weekends)
6 month contract - immediate start

The successful applicant will be confident in telephone sales and have a knowledge of Word, Database and Excel

Apply to Ben Swain, Marketing Director
01305 839476
Or email: benswain@adventureundersail.com
www.adventureundersail.com
Deadline: 27th May 2011

St Michael's CE VA Primary School
Lyme Regis

Require an enthusiastic staff team for a new Pre-school Provision opening September 2011

Part time positions include:

Childcare Supervisor
Senior Childcare Worker (Deputy)
Childcare Assistant

To find out more about this exciting new venture and to receive an employment pack please phone the school office on 01297 442623
Or email office@stmichaelslyme.dorset.sch.uk

Closing date for applications: Friday 3rd June 2011
Interview date: Wednesday 15th June 2011

St Michael's CE VA Primary School is committed to safeguarding the welfare of children and expects all staff and volunteers to share this commitment. An enhanced CRB check will be required.

Dorset County Council

Children's Services Directorate
Supported Lodgings Scheme

We need to recruit additional Supported Lodgings Providers

- Could you offer supported lodgings in your home for young people leaving care or who cannot live at home?
- Do you enjoy a challenge and have experience of working with young people with additional support needs?
- Do you have a flexible approach and an understanding of the difficulties faced by young people?
- Are you able to offer guidance and support to prepare young people to live independently?
- Do you live in Dorset with easy access to public transport?

If you are interested in finding out more, please ring 01305 228200 or 01202 889969 and ask to speak to a member of the team.

DORSET County Council

---

care south
DELIVERING QUALITY CARE

HOME CARE ASSISTANTS

required in Dorchester & Weymouth

Due to the increase in the numbers of people needing care & support at home we are looking for full & part time staff.

At Care South you will receive:
• Full training to NVQ level 2 • Guaranteed hours and salary • Paid travel time & mileage
• Career development opportunities.

To be part of our team,
call Wendy on 01460 270500
or email: hcrecruitment@care-south.co.uk
www.care-south.co.uk

The successful candidates will be subject to a Criminal Records Bureau (CRB) disclosure check.

Freshwater Beach HOLIDAY PARK

General Recruitment

We will be holding a general recruitment day on

Sunday 15th May
between 10am and 2pm

Positions available:
Bar - Shop - Housekeeping
Security - Waiters/Waitresses
Cooks - Reception - Lifeguards

Please register your interest by sending an email to pa@freshwaterbeach.co.uk

You must be over 18 and willing to work weekends
New applicants only please
www.freshwaterbeach.co.uk

LOCAL FOOD LINKS
Good Food, Healthy Communities

GENERAL ASSISTANT REQUIRED

Local Food Links has a vacancy for a General Assistant in their Bridport Kitchen. The company provides local schools and older people's groups with freshly made hot meals using locally sourced ingredients. This is a full time position during the school term with a requirement for some additional hours in the school holidays. Applicants will be required to work flexible start times.

Closing date for applications: Friday 20 May 2011
Interview Date: Friday 27 May 2011

For further details and an application form, please contact Caroline Morgan by email caroline.morgan@localfoodlinks.org.uk or call 01308 428919 during office hours.

CLEANERS / CARETAKERS

One of Devon and Dorsets largest cottage agencies is looking to recruit reliable cleaners/caretakers to work in local holiday homes. Ideal for couples or two friends working together as well as hard-working individuals.

- Mainly Fridays and / or Saturdays 10am - 3pm
- In and around Lyme Regis and Charmouth
- Very good rates of pay
- Full training given

To enquire please call

01297 443 363

(office hours 8.30am – 5pm) or feel free to come into our main office in Lyme Regis.

LYME BAY HOLIDAYS
lymebayholidays.co.uk
Messers House Uplyme Road, Lyme Regis Dorset DT7 3LP

Angel Pharmacy

Human Resources & Admin Officer

An excellent P/T opportunity in a senior position for a growing business. You will be responsible for recruitment; new starter processes and induction; assisting managers with employee related activities; updating the HR database to provide information in a timely manner; developing and implementing HR policies. You will also manage our admin processes including the booking of locums; staff holiday planning; filing systems; submission of claims to the PCT; performance reporting etc. The role is varied and will include additional ad-hoc tasks.

Ideally you should be CIPD qualified/part qualified (or equivalent) and possess a business admin/IT related qualification. You should have a proven track record in a general HR role; understanding of current employment law; ability to deal with people together with excellent communication, organisational and team working skills.

Some experience in a retail business role would be preferred. Car ownership as well as IT literacy in MS Office is essential. The role allows flexible working on a P/T basis 25- 29hrs and requires attendance at some evening meetings each month

If you are interested please send a letter of application stating your current employment status, rate of pay and working hours together with a full CV to Mr. D Shah, Managing Director - dipan@angelpharmacy.co.uk

---

VIEW FROM NEWSPAPERS

We have the following HOME BASED full time vacancy:

ADVERTISEMENT SALES EXECUTIVES WEYMOUTH BASED

Good salary plus commission.

Lyme Media & Events Limited currently has a vacancy in Weymouth for an Advertisement Sales Executive, who lives within the town. The role will involve working from home, selling advertising face-to-face and over the telephone.

Applicants should have previous sales experience, not necessarily in publishing, and be of smart appearance. We are looking for highly motivated and enthusiastic individual with a high level of written presentation, spelling and numeracy with keyboard skills and a full valid driving licence with their own vehicle.

The successful candidate will be part of a large team, but working independently, able to identify and target new business whilst maximizing the spend of existing clients. They will produce effective advertising copy, feature ideas that generate response for the client, and work to tight publication deadlines. They will require excellent communication and negotiation skills, be able to remain calm under pressure and deliver an acceptable standard of service to our customers. Above all, you will need total commitment and dedication to help us expand our business in Weymouth.

Lyme Media & Events Ltd offices are in Lyme Regis. We have an expanding portfolio of weekly community newspapers covering West Dorset, South Somerset and East Devon.

If you think you have what is needed to fill the above role, send your CV and covering letter to Natalie Edmeades, Advertising Sales Manager, Lyme Media & Events Ltd., at the address below or e-mail to natalie@pemedia.co.uk

Lyme Media & Events Ltd, Unit 3, St Michael's Business Centre, Church Street, Lyme Regis, Dorset DT7 3 DB.
Telephone: 01297 446057. Fax: 01297 444981.
E-mail: pemedia@pemedia.co,uk
Website: www.viewfromonline.co.uk

LM&e

---

view from classifieds

GALVANISED steel shed, painted finish, sliding doors, 6' x 4' unused, flat packed, £80 01305 812564

ERCOL 2 seat settee and 1 easychair wood frame needs reupholsterer offers £100 01305 269369

WARDROBE pine 2 door 42" x 21" x 74 v. good condition £100 bed single roccaway £100 phone 01305 269369

WANTED local collector seeks small collectables, photographs, coins etc can call cash paid 07891 745565

TWO single wardrobes vanity / drawer unit light brown white doors and drawers £30 phone 01308 423927

EPSON TO29 £5 each telephone 01395 578268 colour cartridges 01395 578268

GUITAR - washburn Xb400 solid - electric bass wood - wedding forces sale £210 01305 262430

2 X WELSH DRESSERS 1 - 6ft x 3ft, 1 - 6ft x 4.5ft £40 and £60 ono move forces sale 01308 425756

BICYCLE folding shopper excellent condition wire shopping basket new bag on back £75 01308 425459

CEMENT mixer wicks 130lt drum unused boxed £165, life jackets adults new £20 each 01297 552127

YARIS roof bars 5 door 1999 - 2006, genuine toyota parts £45 Sidmouth 01395 516960

MOBILITY scooter good working order with battery charge £100 07855 512514

PINE wardrobe height 70ins width 39ins depth 24ins £75 ono more details phone 01305 853535

SINGLE metal frame bed VGC pattress also 2 black marks but very small £35 07789 165570

TRAILER 6ft x 3ft x 3.2ft with hinged top fold down tailgate dry mini wheels spare wheel £225 07922 645105

COMPAQ presario C791 C700 laptop size 15.4 1gb £145 cash only ono 01308 458794

FISHING tackle, complete carp outfit, match, tackle, fly fishing, tackle vintage, spilt-cane rods , 50s and 60s offers 07798 631564

METAL detector deep seeking with instuctions and rechargeable batteries excellent condition £310 including P&P 07759 306884

PACKARD BELL 16" monitor / keyboard, office chair computer desk £35 or will split 01305 816585

EXERCISE CYCLE £40 ono buyer to collect 01308 35118

ROWING boat 8' x 4' VGC £150 summer house 10' x 6' double door front £200 Kenwood Chef 01963 440424

PINE farmhouse table 4' x 3' WGC and 5 beech padded chairs £100 the lot 07857 813905

WANTED wooden picnic table for garden preferably 'a' frame, pub, type 07776 133129

HEWLETT packard 1300 series photosmart printer £10, philips portable TV 14 inch with digital box £15, casio electronic keyboard with stand excellent condition £50 01297 32869

DINING table, six cane back chairs with matching coffee table £50 call for details 01297 24202

2&2 SEATERS settees leather colour burgundy good can £80 pair ono 01297 442429

HEADBOARD double white iron effect gold scrolls smart £25 motorhome windscreen cover outside £25 01308 456845

TEMPUR single adjustable red for sale £400 ono VGC 01935 815372

Repairs

HONITON CLOCK CLINIC

Clock & Barometer Restorers
Established
For Over two Decades
16 New Street,
Honiton, Devon EX14 1EY
For a Free Consultation or
Just Some Friendly Free Advice,
Telephone: 01404 47466

Founded in 1858 Founded in 1907

The ultimate leisure guide for Dorset

View 2

NEP-TUNES

Folk star Eliza Carthy brings the tour for new album Neptune to Bridport Arts Centre

See page 36

Also in this week's View 2:

Ben Waters p36
Lonely Boys review p36
Bridport Choral Spring Concert p36
Hayseed Dixie p37
Oh Mary p39
RNLI Concert p42

Plus our weekly music and cinema columns, monthly eating out guide and much more

View 2 Music

Spotlight on Eliza Carthy

ELIZA Carthy is undoubtedly one of the most impressive and engaging performers of her generation. Twice nominated for the Mercury Prize and winner of innumerable other accolades over a 15 year career, Eliza has performed and recorded with a diverse array of artists including, Paul Weller, Rufus & Martha Wainwright, Nick Cave, Patrick Wolf and Bob Neuwirth.

More than most, Eliza Carthy has revitalised folk music and captured the most hardened of dissenters with intelligent, charismatic and boundary-crossing performance.

Eliza grew up immersed in the world of traditional music. She still divides her time between touring and recording with her legendary parents, Martin Carthy and Norma Waterson, as well as engaging in numerous pioneering solo and band projects, including work with Pere Ubu and Melanie Challenger, an artist in residence in Antarctica.

Her new album *Neptune* was released on Monday. Recorded at Castle Studios, Edinburgh and co-produced by Dave Wah and Eliza Carthy, *Neptune* is the solo follow up to 2008's *Dreams of Breathing Underwater* and the first record to be released through her own label, HemHem Records.

Last year's album *Gift* (a collaboration with her mother Norma Waterson), received widespread critical acclaim and picked up 'Best Album' and 'Best Traditional Track' accolades at the BBC Radio 2 Folk Awards. Having recently toured with folk collective The Imagined Village, Carthy embarks on shows with her own band this week - she plays Bridport Arts Centre on Friday.

"This album is a step on from the 'Ben-Hur-style, everything with extra horse, seven years to make approach' we had to the last one," explains Eliza.

"Me and my lovely, talented and stylish band in a room playing together, like the Romans did, in a couple of weeks. Ah, the good old days."

"Neptune relates to an astrological reading I had done by a friend of the family," recalls Eliza.

"The material on the album is ordered chronologically and is about the last ten years of my life. It's a story about ending relationships and beginning new ones with their own imperfections, and is about the thought that nothing is perfect, even when written in the stars. I'm still an old romantic though and partial to odd quotes from old television programmes."

Displaying Carthy's trademark eclectic flair and lush vocals, *Neptune* is brimming with poignant observations on British life.

"'Britain Is A Car Park' is a song that imagines a near and possible future where we from our tiny island have all moved to Spain, and left our cars behind to be looked after by people who can't afford to move to Spain... then we all enjoy the unique local food, with chips, naturally."

So the new album's out this week. What can people expect from it?
Me and my band being lovely. We hope. Poetry and humour out of dark times.

How different is it working on a solo album than it is to collaborating with, say, your mum and dad?
It's nice being able to make an album and go out looking like this.

Did you ever feel any pressure to live up to your parents' reputation when you decided to make a career out of music?
Absolutely. I try to be a bit nicer to myself these days though. You can only do your best.

You're at the start of a new tour. What've you got planned for it? Any surprises?
The new material is fun to play, so just that. We've been working on the strings, the fiddle, bass and cello. It's rather beautiful.

Do you prefer being out on the road than to being in the studio?
They have different charms. In the studio you get to go home every night.

What do you think of the success of the likes of Mumford & Sons and Laura Marling, the so called 'nu folk' artists?
Good luck to them.

You've collaborated with a huge number of artists over the years. Who has been your favourite to work with?
Paul Weller. He's a nice man with a beautiful voice. Having him sing to you or near you is a lovely thing.

Is there anyone you haven't worked with who you'd like to?
Freddie Mercury.

The West Country has always been very receptive to folk music - and not just since Show Of Hands came on the scene! Do you find it an area of the country that's particularly in tune with your music?
It always feels here like people want to be entertained. Some places just want you to impress them, and they sit back with their arms folded until you do. It's friendlier the West Country way.

Tell me a little about The Imagined Village. It sounds a crazy idea on paper but has certainly captured people's imaginations.
It's just a way to get different English communities playing together around one idea. Well, it was. Now we're more of an eleven-piece autonomous collective it's eleven ideas. I like the fact we're a real band now as opposed to a concept.

■ ELIZA Carthy and her band play Bridport Arts Centre on Friday, May 13th at 8pm. Tickets: Standing £15, £14 members, £10 concs / Balcony £17, £16 members, £14 concs. Call 01308 424204 to book.

Boogie on down with Ben

SO local man plays live concert to raise money to keep the swimming pool at his children's school open; no big deal, heard it before?

Apart from the fact whoever it is doing it should be congratulated for helping to raise funds, in this case it is a little different, as it will also be the Dorset launch of his new album which includes a host of legendary rock stars going back over the last fifty years!

Ben Waters, one of world's leading Boogie Woogie/Rock N Roll piano players will be featuring some of the songs from the album 'Ben Waters, Boogie4Stu', a tribute to Ian Stewart, pianist and founding member of the Rolling Stones in the 'Broadmayne Live' concert at Broadmayne First School this Saturday (May 14th).

Stewart died of a massive heart attack in 1985 and Ben has dedicated all sales from the album to The British Heart Foundation. He had also been asked to do a concert to raise funds for the swimming pool, so he decided to put the two together and make it a joint concert.

Waters will be joined on stage by The Devil's Rejects and Shooter for what should be a terrific night of music.

Besides all the Rolling Stones who have all made contributions by singing and playing on some of the tracks, there are also guest appearances from Jools Holland, and two well known Bridport musicians, PJ Harvey and Hamish Maxwell.

Gates open 6pm. Tickets £12 in advance; £15 on the door. Available on line from www.broadmayne live.co.uk; Tel 01305 534415 or from: Broadmayne School Office, Broadmayne Village Shop The New Inn, West Knighton The Black Dog and Broadmayne Nordale Farm Shop.

"A spokesman said: "Ben agreed to do the concert and is paying a wonderful band to back him for the evening with very special guests and is happy to help this school as his children have had such a fantastic time there.

He then decided it would be great if we could turn this concert into a double charity event. Ben and the band could do the concert to raise money for the school and also use the gig as a Dorset album launch, playing material off of the album; people could also buy the new CD thus raising money for the Heart Foundation as well."

Ben Waters

ReView | Lonely Boys at Bridport Arts Centre

A MOVING, entertaining and unique production delighted audiences at Bridport Arts Centre last week.

Lonely Boys was the latest offering from Bridport filmmaker Clive Whaley and the risky experimental format of the show paid off in spades.

Described as a documsuical or an operamentary the show combined pre-recorded one-to-one interviews with its three stars, with music performed on the night by a live band and the stars themselves.

The film itself was beautifully shot highlighting the stunning Dorset countryside at its finest. Almost every shot in the film would not have been out of place if it were captured and hung on a gallery wall.

The documentary style interviews looked at men's views on lust, love and loneliness, and how these views change in the different stages of life.

The 'Young Boy' was Dewi Lambert who spoke openly about his fears for the future and his difficult time at University. His moving interviews were interspersed with song, including the entertaining 'Quivering Jelly' which lifted the mood of the show perfectly.

Representing the 'Middle Age Boy' was Clive Whaley himself who talked about the love of his wife and children and then very movingly in the second half about his recent battle with depression.

The 'Old Boy' was John Surry, a familiar face to many in the town. John provided many a laugh with his anecdotes and his views on Facebook and Twitter. He too was very brave in sharing his fears of death and got the show off to the perfect start with the song 'I was there'.

The songs, written by Clive Whaley and arranged by Steve Jones, added a truly three-dimensional feel to the production and complimented the show with the perfect amount of light and shade.

The musical accompaniment by Andrew Dickson, Robert Lee and Steve Jones was faultless throughout.

To speak so openly on camera, and to an audience of many friends and family, was an immeasurably brave thing for all three men to do but it was unquestionable success.

The different generations represented in the audience could all be heard laughing at different times as they related with the men, and a few tears were shared at the end as the show explored its darker themes.

As well as being a great success as a production the show also raised money and awareness for the Dorset Mental Health Trust who took all the profits from the show.

By Tom Glover

LONELY BOYS | Clive Whaley, Dewi Lambert and John Surry on stage at the Arts Centre *Photo by Claudio Ahlers*

Bridport Choral Society Spring Concert full of contrast

BRIDPORT Choral Society's Spring Concert on Saturday, May 21st promises an evening of contrast. The first half of the concert will include Psalm 23 (to the theme of 'The Vicar of Dibley'), "Ave Maria", and Faure's Requiem. Soprano soloist Anna-Maria Geare will sing of everlasting peace in the ethereal 'Pie Jesu'; baritone John Thorogood will conjure up the terrors of judgement day when he pleads for deliverance in 'Libera Me'.

Later, we shall be transported to Spain for a concert version of Bizet's Carmen, with its gipsy dances and the stirring March of the Toreadors, under the baton of Musical Director David Knight.

The concert is at 7.30 pm in Bridport United Church; admission £6 adults, £3.50 children, at the door or from Bridport Music or the Tourist Office.

Anna-Maria Geare

Poetry for Pleasure

by Frank McGarry

IRIS Elliot of Lyme Regis has sent us another verse. "Although my age is definitely Winter", Iris says, "I have Spring in my heart".

BLISS IN SPRING

Do I believe in magic?
Certainly I do
When in the cold and frozen earth
Snowdrops come peeping through.

Do I believe in miracles?
I have to nod my head
As crocuses and cheerfulness
Rise from my flower bed.

When celandines and bluebells
Adorn the woodlands rise
Awakening from their deep sleep
Appear before my eyes.

I believe within this fragile world
There's such a thing as fate
For in my fast declining years
I've found my own true mate.

The whole nation enjoyed the romance and the splendour of the royal wedding and many more marriages will follow in May. This happy lyric, written of course by the great W.S. Gilbert, comes from "The Gondoliers".

WHEN A MERRY MAIDEN MARRIES

When a merry maiden marries,
Sorrow goes and pleasure tarries;
Every sound becomes a song,
All is right and nothing's wrong!
From to-day and ever after
Let your tears be tears of laughter -
Every sigh that finds a vent
Be a sigh of sweet content!
When you marry merry maiden,
Then the air with love is laden;
Every flower is a rose,
Every goose becomes a swan,
Every kind of trouble goes
Where the last year's snows have gone;
Sunlight takes the place of shade
When you marry merry maid!

When a merry maiden marries
Sorrow goes and pleasure tarries;
Every sound becomes a song,
All is right, and nothing's wrong.
Gnawing Care and aching Sorrow,
Get ye gone until to-morrow;
Jealousies in grim array,
Ye are things of yesterday!
When you marry merry maiden,
Then the air with joy is laden;
All the corners of the earth
Worry is melodious mirth,
Grief is joy in masquerade;
Sullen night is laughing day -
All the year is merry May!

As we all know, not every romance ends at the altar.

Edith Simpson reminds of this sad fact in her story of unrequited love entitled "Jilted". Now that our English has been Americanised we don't get jilted anymore do we: we get 'dumped' instead.

JILTED

My love, he loves another,
And has no time for me
With her as his companion
He wanders far and free;
He boasts about her contours,
(All others they've surpassed)
And even is so shameless
As to admit she's fast.
About her gliding movement
He does not cease to rave
For hours he waits upon her,
An abject, willing slave.
He never even noticed
My hat with mink tails on it
But begged me to enthuse on
The beauty of her bonnet:
He brags that she is silent
And very sweet to handle –
It's plain that to his new car
I cannot hold a candle.

● If you have a short poem of your own that you would like to share with our readers please send it to: Poetry for Pleasure, Lyme Media & Events Ltd, St Michael's Business Centre, Lyme Regis, Dorset, DT7 3QF. Or e-mail it to us at: pemedia@pemedia.co.uk

HAYSEED DIXIE TO UNLEASH BLUEGRASS ROCK IN LYME

APPALACHIAN hell-raisers Hayseed Dixie, will be hitting Lyme Regis on Thursday, May 19th for an all-out mega rockgrass show at The Marine Theatre. They invite you to join them getting stark-raving plastered as they rock out in their own unique and inimitable way.

The band have recently completed their 8th studio album 'Killer Grass', made up of 7 original songs and 6 reinterpretations of songs such as 'Bohemian Rhapsody', 'Sabbath Bloody Sabbath' and 'Won't Get Fooled Again'.

Support for the gig comes from Skimmity Hitchers.

Tickets cost £17.50 in advance available from the box office (Lyme Regis Tourist Information Centre) on 01297 442138, or online at www.midnightmango.co.uk, www.seetickets.com, www.ticketweb.co.uk or www.wegottickets.com.

Lyme Regis Sailing Club celebrates 90th year with open day

LYME Regis Sailing Club will host a sailing open day on Sunday, May 22nd, celebrating the 90th year of the club.

Whether you have never sailed before or perhaps did so long ago, LRSC invite you to take this opportunity to sail with an experienced club sailor, visit the club and see the facilities on offer, meet club members, and enjoy lunch from the galley and a drink from the bar.

The Club was formed in 1921 and in its long history it can boast a considerable reputation for hosting national sailing events, cruising sailors who have untaken lengthy voyages, and having many national champions amongst its membership. Despite this it retains a warm welcoming informal and friendly atmosphere towards all those who visit it.

For much of its life it occupied premises above the aquarium on the Cobb, but in 2000 a lottery grant was obtained and a purpose built building above the slipway was constructed. The new premises offer first rate facilities, with male and female changing rooms, sun deck, clubroom, bar and storage for its safety boats, whilst launching and recovery within the shelter of the Cobb Harbour is relatively easy.

The Club has around four hundred members with racing taking place regularly on Sundays and Wednesday evenings in a mixed handicap fleet. Lasers, phantoms, scorpions, albacores and medinas are present in the largest numbers but many other classes are well represented.

Formalised training is undertaken by Lyme Regis Sea School which is a Registered Training Establishment for the RYA, has a large fleet of dinghies and runs courses throughout the summer for both adults and children.

On a Tuesday evening an active Youth Section takes place with children from the age of ten upwards taking part under the instruction of experienced sailors. They use the Sea School boats and as the students gain experience they progress to become instructors themselves and participate in the adult racing. The evening is always a lively affair and finishes with a supper.

An excellent social program operates throughout the year with delicious meals served by our regular caterers whilst a well stocked bar is run by our regular barman Mike.

Few things in life can afford more pleasure than to have had a great day sailing, then round it off back at the Club with a delicious meal and a drink whilst sitting above the harbour on the sun deck, among good company, as the sun goes down.

For more details or to book your place on the open day (available to 18 year olds and over), email mercerss@aol.com with your name, address and telephone number

View 2 Cinema

THIS WEEK'S NEW RELEASES

PIRATES OF THE CARIBBEAN 4: ON STRANGER TIDES PG

Captain Jack Sparrow (Johnny Depp) crosses paths with a woman from his past (Penelope Cruz), and he's not sure if it's love - or if she's a ruthless con artist who's using him to find the fabled Fountain of Youth. When she forces him aboard the Queen Anne's Revenge, the ship of the formidable pirate Blackbeard (Ian McShane), Jack finds himself on an unexpected adventure in which he doesn't know who to fear more: Blackbeard or the woman from his past.

ATTACK THE BLOCK 15

Attack The Block is a fast, funny frightening action adventure movie that pits a teen gang against an invasion of savage alien monsters. It turns a London housing estate into a sci-fi playground, a tower block into a fortress, and teenage street kids into heroes.

TAKE ME HOME TONIGHT 15

It's the late 1980s, when Wall Street is riding high, and it seems as if the entire country is cashing in on the bumper profits. Disgusted with the materialism that surrounds him, Matt Franklin (Topher Grace), a brilliant young MIT graduate, has walked out on his well-paid position at a local lab and taken a low-level job as a video clerk, much to his father Bill's consternation. And the crises keep piling up in Matt's life. His best buddy Barry has just gotten fired from his job, his brainy sister Wendy is getting hitched to her vapid boyfriend Kyle, and the gorgeous Tori Frederking, long-time object of Matt's unattainable adoration, is suddenly back in the picture. Now, on one wild, woolly and irresponsible evening, everything is coming to a head, with explosive results

THE WAY 12A

An American father travels to France to recover the body of his estranged son who died while traveling "El camino de Santiago" from France to Santiago de Compostela (Spain).
Starring Emilio Estevez and Martin Sheen.

CINEMA LISTINGS

Friday, May 13th - Thursday, May 19th

ALL LISTINGS ARE SUBJECT TO CHANGE

LYME REGIS REGENT

Broad Street, Lyme Regis
Tel: 0871 230 3200
www.scottcinemas.co.uk

Rio *in 3D* U Sat & Sun: 14.40
Fast & Furious 5 12A
Fri, Mon, Tue: 19.45,
Sat & Sun: 16.50, 19.45
Pirate of the Caribbean: On Stranger Tides *in 3D* PG
Wed & Thu: 16.20, 20.00

DORCHESTER PLAZA

32 Trinity St, Dorchester
Tel: 01305 262488
www.plazadorchester.com

Water For Elephants 12A
Daily: 17.30, 20.10
Sat, Sun, Wed: 14.50
Hanna 12A
Daily: 18.00, 20.35, Plus Wed 15.25
Thor *in 3D* 12A
Fri, Mon, Tue: 17.45, 20.25
Sat, Sun: 12.45, 15.15, 17.45, 20.25
Hop U
Sat & Sun: 13.25
Rio U
Sat & Sun: 12.30
Fast and Furious 5 12A
Sat & Sun: 15.20
Pirates Of The Caribbean: On Stranger Tides *in 3D* PG
Wed: 14.15, 17.10, 20.00
Thu: 17.10, 20.00

WEYMOUTH CINEWORLD

New Bond St, Weymouth
Tel: 0871 200 2000
www.cineworld.co.uk

Thor *in 3D* 12A
Fri, Mon-Thu: 14.00, 16.45, 19.30
Sat, Sun: 11.15, 14.00, 16.45, 19.30
Water For Elephants 12A
Fri, Mon, Tue: 15.15, 17.50, 20.30
Sat, Sun: 12.40, 15.15, 17.50, 20.30
Hanna 12A
Daily: 13.15, 15.45, 18.15, 20.45
Plus Sat & Sun: 10.45
Priest *in 3D* 12A
Fri-Tue: 18.45, 21.00
Something Borrowed 12A
Fri, Mon, Tue: 15.15, 18.00, 20.40
Sat, Sun: 12.30, 15.15, 18.00, 20.40
Thor *in 2D* 12A
Fri-Tue: 15.00, 17.45, 20.30
Fast and Furious 5 12A
Fri, Mon-Thu: 14.45, 17.30, 20.15
Sat, Sun: 12.00, 14.45, 17.30, 20.15
Pirates Of The Caribbean: On Stranger Tides *in 3D* PG
Wed & Thu: 12.15, 13.45, 14.30, 15.15, 16.45, 17.30, 18.15, 19.45, 20.30, 21.15
Pirates Of The Caribbean: On Stranger Tides *in 2D* PG
Wed & Thu: 13.00, 16.00, 19.00
Attack The Block 15
Fri, Mon, Tue: 14.45, 17.00, 19.15, 21.30
Sat, Sun, Wed, Thu: 12.30, 14.45, 17.00, 19.15, 21.30
Insidious 15
Fri, Mon-Thu: 13.30, 16.00, 18.30, 21.00
Sat, Sun: 11.00, 13.30, 16.00, 18.30, 21.00
Rio *in 3D* U
Fri, Mon, Tue: 14.00, 16.15
Sat, Sun: 11.45, 14.00, 16.15
Hop U Sat & Sun: 10.30, 12.45
Arthur and his greatest adventures U
Sat: 10.00
Animals United *in 2D* U
Sat: 10.20
Shrek Forever After *in 2D* U
Sat: 10.10

Enjoy Music This May At Bridport Arts Centre

ELIZA CARTHY BAND
The Neptune Tour
Friday 13 May 8pm
Join one of the UK's most pre-eminent musicians and scion of a folk royal family as she performs tracks from outstanding new album Neptune.

KIND OF BRUBECK
Friday 20th May 8pm

Led by his son Darius, this concert is a celebration for the legendary Dave Brubeck's 90th birthday. Featuring Dave's greatest tunes including Take Five and Unsquare Dance.

CARMEN SOUZA
Saturday 28 May, 8pm

Carmen Performs soul music for the 21st century, accompanied by her exciting band. Her music is a mix of Jazz and modern soul - creating a vibrant, largely acoustic sound.

OFF THE PAGE
Sunday 29th May, 8pm

Join the Bard of Exeter and Wondermentalist Liv Torc for an Evening of vibrant new poetry and versification.

box office: 01308 424 204
www.bridport-arts.com
Bridport Arts Centre

rnli.org.uk Lifeboats

LYME REGIS AND CHARMOUTH RNLI GUILD
Proudly Present
THE TAUNTON DEANE MALE VOICE CHOIR with Soloist Jacqui Piper
At Woodmead Halls, Hill Road, Lyme Regis - 7.30pm Saturday 21st May 2011

All tickets £4.50 unreserved - Doors open 7.00pm
Light Refreshments Licensed Bar
Tickets available from RNLI Gift Shop, the Cobb, Lyme Regis
Martin Diplock, 36 Broad Street, Lyme Regis
Book by phone 07831 533580

The RNLI is the charity that saves lives at sea
Registered in England and Wales (209603) and Scotland (SCO37736). Charity number CHY 2678 in the Republic of Ireland

OLIVE TREE
BRIDPORT
Authentic Food Cooked To Order

Tuesday
Tapas Night

Wednesday
Live Music

Thursday
Mum's Night Out

59 East Street Bridport, Dorset DT6 3LB
www.olivetreerestaurant.net
Tel. 01308 422882

'OH MARY' - A TALE OF TRANSPORTATION, LOVE AND ESCAPE AT DORCHESTER ARTS CENTRE

CORNISH actor Bec Applebee presents 'Oh Mary' - a one woman show based on the incredible life story of Mary Bryant - Cornish highway woman, convict, mother and maritime adventurer. This true story is a swashbuckling tale of transportation, love, escape, tragedy and redemption that spanned the world between Cornwall and Australia.

"She (Mary Bryant) is at the heart of one of maritime's greatest escapes. I find her tale truly awe inspiring"
Bec Applebee

Mary was born in Fowey Cornwall, in 1765. After a stint of petty crime she was arrested and found guilty of violent highway robbery having stolen a bonnet and some money. She was sentenced to hang but was given a reprieve and sentenced to seven years' transportation to Australia. On arrival in Australia Mary was married to William Bryant a fellow convict and three years later the pair escaped to sea with their young family. This extraordinary voyage has become part of seafaring history.

Bec is well known for her work with Kneehigh Theatre Company as well as being a musician with the Cornish band Dalla. This performance uses a mix of dramatised story telling and an evocative narrative to create a surprising, funny and moving tale or adventure.

'Oh Mary' is on Friday, May 20th at 8pm at Dorchester Arts Centre. Tickets cost £8 / £6 members and concessions and are available by calling 01305 266926, or online at www.dorchesterarts.org.uk.

DorchesterARTS

THEATRE
OH MARY!
Friday 20 May
DORCHESTER ARTS CENTRE
8pm (Doors and bar 7.30pm)
£8 / £6 members and under 18s
For ages 11+
The incredible life story of Mary Bryant - Cornish highway woman, convict, mother and maritime adventurer.
A swashbuckling tale of transportation, love, escape, tragedy and redemption that spanned the world between Cornwall and Australia.
"One of the most astonishing one woman performances I have ever seen"
Fi Reid - The Cornishman
Box Office 01305 266926 www.dorchesterarts.org.uk
SCHOOL LANE, THE GROVE, DORCHESTER, DORSET DT1 1XR • enquiries@dorchesterarts.org.uk

HADDON HOUSE HOTEL
HOTEL, RESTAURANT, BAR AND FUNCTION ROOM
AT WEST BAY IN DORSET

Established and in the same family ownership since 1978. Over the years our main aim has been to provide our customers with value for money and high standards of service

Why not book a table for you and your guests and try our excellent Spring lunchtime menu - 2 courses for £11.00

Afternoon Sunday Lunch Spring Special
Available from 3pm - 4.30pm. Every Sunday
A choice of 3 of the following roasts will be available:
Roast Beef, Roast Lamb, Roast Pork, Roast Turkey or Gammon
with vegetables and roast potatoes
Only £6.25 Table Reservations only

Extensive A La Carte Menu, including evening specials always available 6.00pm - 8.45pm

Below is a sample from our new A La Carte menu...

STARTERS
Indian Spice Salmon and Crab Cakes
Atlantic Prawn Cocktail Timbale
Wholebaked Mini Camemberts
Smoked Duck and Blood Orange Assiette
Trio of Fresh, Pimms-soaked Melon and Sorbet

MAIN COURSES
Medley of Locally Produced Farmhouse Sausages
Crispy Dorset Loin of Lamb Chops with Basil and Orange jus
Chef's Homemade Chicken Tikka Masala Curry
King Prawns and Tagliatelle Arabicatta
Supreme of Seared Scotch Salmon with Curry Leaf Butter
Hoisin Fried Strip Loin of Beef with Egg Noodles

SWEETS
Strawberry and Shortbread Stack
Irish Cream Chocolate Torte
Apple and Calvados Tarte Tatin
Chocolate Pecan Pie
Raspberry Creme Brulee

We offer the ideal venue for your Christening / Birthday / Wedding Anniversary or Family Party.
WEST BAY - BRIDPORT - DORSET - DT6 4EL
TELEPHONE: (01308) 423626 OR 425323 FAX: (01308) 427348
WEBSITE: haddonhousehotel.co.uk EMAIL: info@haddonhousehotel.co.uk

DINING OUT IN WEST DORSET

THE Mariners Hotel is a privately owned fourteen bedroom coaching inn built in the 17th Century, and steeped in Lyme's Fossiling and Literary history. This period property is bursting with character, charm and friendly atmosphere and is a perfect setting for parties, functions and weddings or just for a romantic meal. Dine in its Rosette Award winning restaurant, or enjoy an alfresco meal in the gardens overlooking the Jurassic Coast. Choose from locally sourced fresh fish from the Lyme Bay and meat from West Country farms, homemade desserts and locally brewed beer and cider.

Restaurant Menu

2 Courses with Coffee £18.95 | 3 Courses with Coffee £24.95

STARTERS

Homemade Soup of the Day £4.95 Home Baked Bread
Pan Seared Lyme Bay Scallops £8.95 Crispy Pork Belly, Butternut Puree
Roasted Gevrik Goats Cheese £6.50 Vine Cherry Tomatoes, Rocket Salad
English Asparagus wrapped in Parma Ham £7.95 Deep Fried Poached Egg, Parsley Oil
River Teign Mussels £6.95 Steamed with West Country Cider and Leeks
Prawn and Scottish Smoked Salmon Salad £7.50 English Asparagus and Lemon Crème Fraiche

MAIN COURSES

Cornish Hake wrapped in Parma Ham £15.95 Cannellini Bean and Tomato Ragout
Mariners Seafood Mixed Grill £15.95
Lemon, Herb and Caper Butter, House Salad, Buttered New Potatoes
Char Grilled Yellow Fin Tuna Steak £17.95 Warm Nicoise Salad, Olive Tapenade
Char Grilled Dorset Rib Eye Steak £18.95
Roasted Flat Cap, Vine Tomatoes, Hand Cut Chips and Béarnaise Sauce
Wild Mushroom Tortellini £13.95 Roasted Garlic and Spinach Cream, Parmesan and Herb Salad
Slow Roasted Confit of Creedy Carver Duck Leg £16.95
Truffle Oil Mash, English Asparagus in Parma Ham, Cassis Jus

SIDE ORDERS

Basket of Ciabatta Bread £3.50
House Salad £3.00
Buttered New Potatoes £3.00
Thin Cut Chips £2.50
Seasonal Vegetables £3.00
Rocket and Parmesan Salad £3.50

DESSERTS

Baileys Crème Brulee £5.25 Homemade Shortbread Biscuits
Sticky Toffee Pudding £5.25 Caramel Sauce and Toffee Ice Cream
Coconut Panna Cotta £5.25 Pineapple and Chilli Salsa
Vanilla Cheesecake £5.25 Chilled Berry Soup, Brandy Snaps
Chocolate, Chocolate, Chocolate £6.75 Brulee, Brownie, Mousse
A Sharing Dessert Plate £13.50 A selection of our homemade desserts for two to share
Selection of West Country Cheeses £6.75 Celery, Biscuits and Red Onion Marmalade
Selection of Lovington's Ice Cream and Sorbets £5.00
Cockburns Fine Ruby Port £3.00
Martinez 10 Year Old Tawny Port £6.50

Coffee and Petit Fours £3.50
A selection of coffee and teas are available. Please see coffee menu.

Harbour Inn
Lyme Regis

- Fresh Local Fish Specials
- Home Cooked Food
- Al Fresco Dining
- Magnificent Views of the Harbour & Jurassic Coast Line
- Warm Friendly Atmosphere
- Local Beers & Extensive Wine List
- Sunday Lunches Served 12-2.30pm
- Bookings Advisable!

Telephone 01297 442299
23 Marine Parade, The Cobb, Lyme Regis, Dorset, DT7 3JF

The Riverside Restaurant
Taste of Dorset Awards 2010 WINNER
Spring Bank Holiday Opening Times 2011
Friday May 27th Lunch & Dinner
Saturday May 28th Lunch & Dinner
Sunday May 29th Lunch & Dinner
Monday May 30th Lunch & Dinner
See our website for full menu details
Visit our website to sign up for our newsletter
Follow us on twitter #riverside98
Lunch - Tuesday to Sunday (11.45 am until 2.30 pm - last orders 2.15 pm)
Dinner - Tuesday to Saturday (6.30 pm to 9.00 pm - last orders 8.45 pm)
'Simply Superb Seafood'
The Riverside Restaurant, West Bay, Bridport, DT6 4EZ
www.thefishrestaurant-westbay.co.uk

Royal Lion Hotel
17th century coaching inn by the sea
AA★★
SUNDAY LUNCH
served from 12 - 2.30pm
with accompanying pianist...
Roast beef, lamb and pork to choose from
DINNER
served from
7 - 9pm Monday - Thursday
7 - 9.30pm Friday - Sunday
Choice of Table D'Hote menu or A la Carte
All our food is sourced by the highest quality suppliers in the immediate area.
Please call for any information regarding menus or particular dietary requirements.
Lyme Regis, Dorset, DT7 3QF
Telephone 01297 445622
www.royallionhotel.com

Entertain your senses...
... be wowed by our table magician every Thursday!
Rajpoot
CONTEMPORARY INDIAN CUISINE
43 HIGH WEST STREET, DORCHESTER,
RESERVATIONS 01305 257492
www.rajpootrestaurant.com

Don't make a meal of your advertising...
...Make meals because of your advertising
Call Fred on 01297 446146 to advertise your restaurant in View from newspapers

This month: The Mariners Hotel and Restaurant

Restaurant Specials

2 Courses with Coffee £18.95 | 3 Courses with Coffee £24.95

STARTERS

Warm Smoked Duck Salad Roasted Peanuts, Oyster Sauce Dressing
Deep Fried Halloumi Cheese Spiced Tomato Relish, Balsamic Syrup
Assiette of Cured Meats Olive Tapenade, Celeriac Coleslaw, Ciabatta Toast

MAIN COURSE

Roasted Fillet of Scottish Salmon Samphire, Chorizo and Cherry Tomato Salad
Slow Roasted Local Pork Belly Apple Puree, Fondant Potato, Purple Sprouting and Cider Jus
Pea and Shallot Tortellini Sun Blushed Tomato and Dill Butter, House Salad

DESSERTS

Dark Chocolate and Rum Torte Chocolate Sauce, Hazelnut Brittle
Vanilla Cheesecake Summer Berry Compote, Brandy Snaps
West Country Cheese Board Celery and Grapes

Coffee and Petit fours

To advertise on the next Eating out in West Dorset feature call Fred on 01297 446146 or email fred@pemedia.co.uk

The Mariners
www.hotellymeregis.co.uk

The Mariners Hotel is a privately owned fourteen bedroom inn built in the 17th Century. This period property is bursting with character, charm and friendly atmosphere and is a perfect setting for parties, functions and weddings or just for a romantic meal.

Dine in its Rosette Award winning restaurant and choose from locally sourced fresh fish from the Lyme Bay and meat from West Country farms, homemade desserts and locally brewed beer and cider.

Opening Times:

Breakfast:
8 - 9.30am Mon - Fri
8 - 10.00am Sat - Sun

Morning Coffee:
10.30am - 12 noon

Lunch: 12 - 2pm

Afternoon Tea:
2.30pm - 5.30pm

Dinner: 6.30pm - 9pm

Bar Open Daily:
10.30am - 11pm

Free Car Park Available

Silver Street, Lyme Regis, Dorset, DT7 3HS
Tel: 01297 442 753
Email: enquiries@hotellymeregis.co.uk

Enjoy Fine Dining & Real Ale in the heart of the Vale at the historic 13th century

THE SHAVERS RESTAURANT AT THE SHAVE CROSS INN

situated in the picturesque Marshwood Vale near Bridport

Why not come along and enjoy some of the most exciting choice of food to be found anywhere in Dorset. Our British, Caribbean and International food is being talked about everywhere!

If you haven't tried us yet, you *must!* We know you will enjoy it

Now with 5* accommodation comprising of 7 luxury en-suite

Don't forget to book early

We are pleased to announce the opening of our new Pantry bar

which will be serving bar food lunchtimes and from 6pm to 9pm. All manner of delicious British things. Also finger food available from 9pm in our lounge bar.

SUNDAY ROASTS:
With a choice of two local meats and 3 veg. We are not a carvery
Our Restaurant A la carte menu will still be available at all times.

Our British Bar and Garden menu has even more Caribbean food by request. So we have a choice for everyone including healthy eating for children

Why not organise a friendly Skittles night and Buffet with your friends and colleagues

Reservations 01308 868358
www.theshavecrossinn.co.uk

MONTIEN THAI RESTAURANT

37 East Street,
Bridport, Dorset
DT6 3JX
Tel: 01308 425570

WINYARD'S GAP INN

Choose from a selection of main courses including fresh fish, steaks and other specials. Bar meals, salads, baguettes and sandwiches available.

For more information on menus call or visit www.winyardsgap.com

Opening Times
Mon – Fri 11.30am – 3pm 6pm – 11pm
Sat & Sun 11.30am – 11pm
Food is served every day between 12–2pm & 6–9pm

CHEDINGTON, NR BEAMINSTER
DT8 3HY
01935 891244

Fitness and wellbeing

b-fit
BEAMINSTER COMMUNITY SPORT ASSOCIATION LTD

At the Beaminster sports hall...

TAE KWON-DO starts Tues 3rd & Fri 6th May
Both classes are 6pm - 7pm - for all ages

CIRCUITS starts Mon 9th May
6:30pm - 7:30pm with Gym Instructor Richard

Gymnastic Classes

Wednesdays : 27th April until 20th July
4:15pm - 5pm : 4 - 6 year olds
5pm - 5:45pm : 7 - 9 year olds
£30 for 11 weeks

To book ring Jan Thorne on 01308 423748 or email jan.m.thorne@hotmail.co.uk

Volunteer Lifeguards and Receptionists required
Please call as soon as possible for more details

For more details on **b-fit** call Richard on 07792 791038 or Judith on 07855 002282

Fitness classes

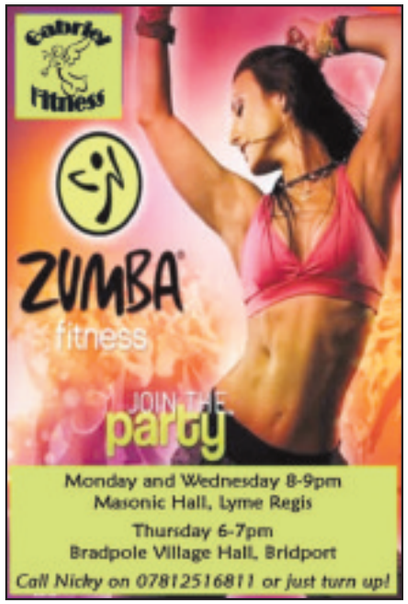

Horse riding

RIDING LESSONS

For children & adults, small groups or individuals at Elwell, Waytown, Bridport

Tel 01308 459566
Licenced & Insured

Dance classes

SHALL WE DANCE

- **MONDAYS:** Victory Hall, Putton Lane, Chickerell, Weymouth
  - 7.15 - 8.15pm (Beginners Quick Step)
  - 8.30-10pm Improvers Class with some tuition.
  Commencing 16th May
- **WEDNESDAYS:** Marine Theatre, Church Street, Lyme Regis
  11am - 12noon (Foxtrot). Commencing 18th May
- **THURSDAYS:** St Mary's Church Hall, South Street, Bridport
  7.15 - 8.15pm (Samba). Commencing 19th May
  £6 per class, £30 per course
- **Shall We Dance at the Ocean Room** - Weymouth Pavilion
  7.30 - 10.30pm on the first Wednesday of every month
  (except May 11th) **£5.00 per couple (£2.50pp)**

Call Glen for more information on classes 07505 793258

Language tuition

Fitness and wellbeing

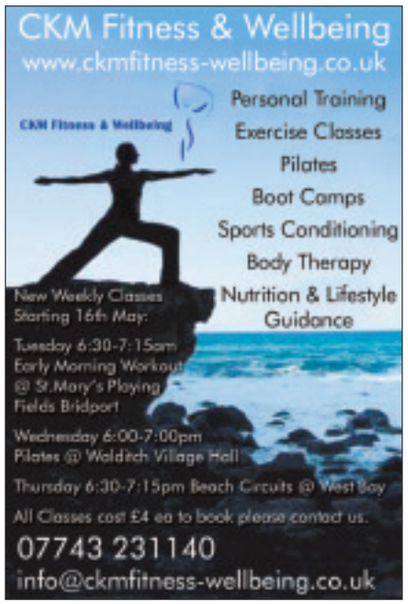

See **View 2** online every week at **www.viewfromonline.co.uk**

Lyme-based soprano to feature with male voice choir in aid of RNLI

SOPRANO Jacqui Piper, a Lyme Regis resident since 1984, is to feature as soloist when the renowned Taunton Dean Male Voice Choir perform at the town's Woodmead Halls on May 21st.

The choir of 45 voices will be singing in a concert arranged by the Lyme Regis and Charmouth RNLI Guild in aid of the lifeboat charity.

Jacqui trained at the Guildhall School of Music and Drama and sang with the Central London Opera. She has appeared on television in Bermuda and on Radio Devon for BBC Music Live. Jacqui has also appeared at many open air festivals with male voice choirs, and her repertoire embraces a wide range of arias from opera, light opera, musicals, ballads and sacred songs.

Taunton has had a flourishing male voice choir for 65 years, and one of its aims is to help organisations raise money for charitable causes.

Each year the choir performs at least 14 charity concerts and helps to raise many thousands of pounds.

With an extensive and varied repertoire the choir has sung with massed choirs at the Royal Albert Hall at VE Day celebrations in Hyde Park and at Wells Cathedral.

Tickets for the Woodmead Halls concert are available at £4.50 at the RNLI shop at the Cobb, at Martin Diplock estate agents or by phone 07831 533580.

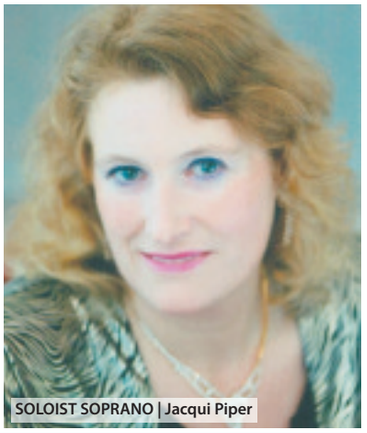
SOLOIST SOPRANO | Jacqui Piper

French market

Garage sale

Pub

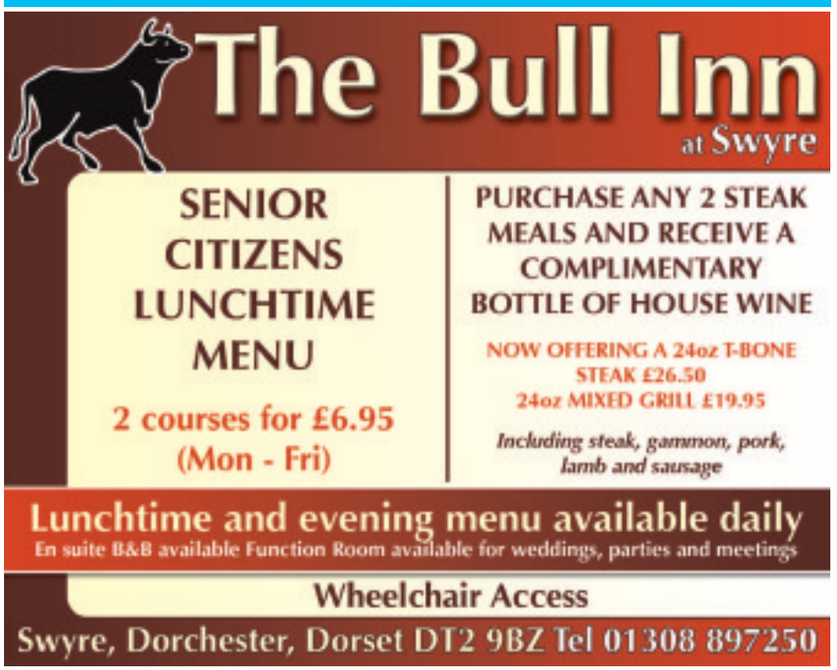

Pubs with live music, food or accomodation

The Nag's Head

Silver St, Lyme Regis
Tel 01297 442312

FORTHCOMING EVENTS

Saturday 14th May
ELECTRIC LANDLADY 9pm
Wednesday 18th May
QUIZ 7.30pm
In aid of Royal British Legion
Saturday 21st May
SGT. FURY 9pm
Saturday 28th May
DELTA TANGO 7 9pm
Sunday 29th May
ALAN WEST & STEVE BLACK 3.30pm

www.nagsheadlymeregis.co.uk

The Elm Tree Inn

Shop Lane, Langton Herring, Weymouth
Tel: 01305 871257
www.theelmtreeinn.com

WELCOME...

- Bar Snacks
- Sandwiches
- A Traditional Menu
- Changeable Blackboards and Homemade Desserts
- Takeaway Menu available

Monday to Saturday 11.30am to 3.00pm and 6.00pm to 11.00pm
Sunday 12noon to 3.30pm and 7.00pm to 10.30pm

The Pymore Inn

Pymore, Bridport, DT6 5PN

A traditional country pub located in a rural setting just off the A3066 (Beaminster to Bridport road) a mile from the centre of Bridport

During May 2011
SAVE the V.A.T
20% off
all food purchased lunch and dinner from today until 31st May 2011

Book your table in advance by calling 01308 422625 and quote VFB20511.

*Offer excludes Saturday evenings and Sunday lunches and Bank holiday weekend, and all bar drinks.
* The above discount is for pre-booked tables only.

STEAK DEAL
Two West Country Rump Steaks (8oz) and two glasses of wine for £25 available from Tue-Fri inclusive

Tel 01308 422625

The Riverhouse Inn

PUB RESTAURANT

Dimms-o-clock in our beautiful suntrap garden?

Why not stop by for lunch...

The Riverhouse Inn, Church Street, Upwey
Weymouth, Dorset DT3 5QB
01305 812740
www.riverhouseinn.co.uk

Beat the credit crunch!

Treat yourselves to
2 MEALS FOR £8.99
at The Coach & Horses, South Perrott
Every lunchtime 12 - 2.30pm

Cod, Chips & Peas • Beef Chilli & Rice
Cheese Burger & Chips
Chicken Tikka Masala & Rice
Homemade Lasagne & Chips
3 Bean Chilli & Rice (V)
Sausage, Egg & Chips

Tel: 01935 891270

The Crown Inn

WEST BAY ROAD, BRIDPORT

Saturday 14th May
GUT AND STEEL
from 8.30pm

Friday 20th & Saturday 21st May
UK 2011 MY LES PAUL MEET
from 8.30pm

www.lemonrock.com/crowninn
Tel 01308 422037

Tours

Laurel Farm Alpacas

Top-quality Alpacas for sale
TYTHERLEIGH, NR AXMINSTER, DEVON EX13 7BE

- Quality Breeding Stock for Sale
- Starter Herds and Package Deals
- Young Males
- Alpaca Wool and Clothing
- Devon/Somerset Border
- Easy Access from M5 and A303

Tel: 01460 220763 or Mob: 07951 553253
www.alpacas-for-sale.co.uk
and www.alpaca-stuff.co.uk

Antiques and collectors fairs

Jacaranda Treasures

Antiques, collectors and craft fairs

Sunday 12th June
Upwey & Broadwey Memorial Hall
Victoria Avenue, Upwey, Weymouth
9.30am - 5.00pm
Enquiries: 01305 824164 or 07973 877172
(Email: jacarandatreasures@yahoo.co.uk)
Next fair: July 24th, August 14th, September 4th

Beaminster Fairs

Antiques & Collectables
Public Hall, Beaminster
9.30am - 4.00pm
Small furniture, Textiles, China, Glass, Silver, Jewellery, Books, Pictures etc.
Saturday, May 14th
(Next Fair June 11th)
Home made refreshments
Enquires: Meadow Fairs 01297 24446

Social club

Royal Oak - Charmouth -

Thursday 12th May - 9pm
'HOWL' OPEN MIC / JAM NIGHT
Hosted by Elijah Wood

Saturday 28th May - 8.30pm
JEFFERS & JON

Local real ales
Bar snacks from £6.50
Sandwiches from £2.75
Traditional menu from £8.00
Sunday roasts £8.00 *(Choice of 4 meats)*

OPENING TIMES
Sat/Sun 12noon - close, Mon 12-3pm, 6 - close
Tues 6 - close, Wed-Fri 12-3pm, 6 - close

The Street, Charmouth, DT6 6PE
For enquiries call
01297 560277

Bradpole Social Club

Saturday 14th May
Bingo
Eyes down 8pm
Great prizes to be won!

Saturday 21st May
Snail Racing
8pm start

Saturday 11th June
Bingo
Eyes down 8pm
Great prizes to be won!

Takeaway

Herbies ...where the elite eat

FRESH FISH N CHIPS USING FRESH FISH FROM LOCAL FISHMONGERS - THE OLD WATCHHOUSE ON THE COBB, BURGERS, BREAKFASTS,

OPEN UNTIL LATE EVENING

On the Sea Front between the Cobb Arms and the Royal Standard, Lyme Regis

Call 07775513066 to order in advance

Sewing workshops

La Di Da

Lyme Regis

Fridays Sewing Surgery
Rent a sewing machine by the hour - I will guide you through your project and provide endless cups of tea or coffee... Bliss!

6 week classes
Patchwork
9.30-12pm
Dress Making
12.30-3pm (£80 6 weeks)
After School Textiles - Age 10 upwards. 4.30-6.30pm
(£5 per hour for a six week course)
Dress Making and Crafts
Beginners welcome. 7-9.30pm
(£80 6 weeks)

For more info contact Caroline on:
caroline@ladidalymeregis.co.uk or 07974 489121
www.ladidalymeregis.co.uk

View 2 Diary Dates

FRIDAY MAY 13TH

AXMINSTER: Variety Show - evening of song and dance at the Guildhall, from 7.30pm. tiickets £4 / £3. Organised by Karizma Majorettes. Telephone 01297 33286 for more details.

SATURDAY MAY 14TH

MOSTERTON: Spring Fayre at the Village Hall, from 2pm-5pm. Refreshments, stalls, tombola, Novelty Dog Show. Adults 50p, children free. Tables for vendors £5. Telephone David Burton on 01308 868631 or email Barbara Goode at bagoode@btinternet.com for further information.

WEYMOUTH: Plant Sale at St Aldhelm's Church, Spa Road from 10am - 12noon. Telephone 01305 832012 for more details.

WEYMOUTH: Barn Dance with dancing to 'Jump at the Sun' from 7.30pm at Preston Village Hall, Preston Road (DT3 6BH). Tickets £10 to include supper. Bar, raffle. Run by WOW Youth Musical Theatre Building Fundraising Committee. Telephone 01305 835541 for more details.

BRADPOLE: Prize Bingo at Bradpole Social Club. Great prizes and money to be won, come along early. Doors open 7.15pm eyes down 8pm.

MELPLASH: Table Top Sale at Melplash Village Hall from 2.30-4pm. Admission 50p. Telephone 01308 488260 for more details.

SUNDAY MAY 15TH

DORCHESTER: A Bit Of A Do. Come and enjoy a Vintage Afternoon of Historic Vehicles, locally home made cream teas and cakes, Pimms, music from Rex Trevett Big Band and Vintage Market. Bring a blanket or chair, stay the whole afternoon. Admission £1 for adults, children free of coures. At Latch Hall, School Lane, Litton Cheney (DT2 9EE). Fundraising for the Bride Valley Fledglings Pre School.

TUESDAY MAY 17TH

BRIDPORT: Bridport Museum AGM at St John Hall, Rax Lane from 8pm, followed by a talk on 'How British History has influenced furniture' by museum trustee and furniture expert Tom Baldry. All welcome. Telephone 01308 458703 for further information.

THURSDAY MAY 19TH

BROADWINDSOR: Chocolate Bingo at Broadwindsor Primary School from 6-8pm. Email fabs@broadwindsor.dorset.sch.uk for more details.

FRIDAY MAY 20TH

BROADMAYNE: Market and Plant Sale from 2 - 3.30pm in St Martin's Community Hall , (Next to the Church). Produce, cakes, plants, craft, Dorset Sausages, Eggs and Local Lamb & Pork, Plants from a local nursery, Fair-trade goods, library etc and enjoy a cup of tea and a chat. For further information please contact Eleanor Piper 01305 853765.

WEYMOUTH: U3A Meeting - Julie Musk brings us 'A Slice of Apple Pie' - a light hearted look at a sojourn in the USA. At the Salvation Army Citadel from 10am. Telephone 01305 767584 for more details.

SATURDAY MAY 21ST

UPLYME: Uplyme Pre-School's 'New and Nearly New Sale' from 2-4pm at the Village Hall. To book a table (costing £10, including space for a hanging rail - rail no provided) call 01297 444303 or 444780.

ABBOTSBURY: Table Top and Yard Sale at Strangeways Hall from 10.30am - 3.30pm. Telephone 01305 871629 for more details.

BRADPOLE: Snail Racing at the Social Club. Open to all ages. First race starts at 8pm.

BRIDPORT: Market Stall selling cakes, books and marmalade, organised by Bridport Branch of Parkinson's UK. In Bucky Doo Square from 9am - 12.30pm. Telephone 01308 420595 for more details.

BOTHENHAMPTON: Film: 'The Social Network' at the Village Hall. Doors open 7pm for 7.30pm. Tickets available on the door cost £4 for members of film club, £5 for everybody else. Telephone 01308 423071.

BRIDPORT: Bridport Choral Society Spring Concert, including Fauré's Requiem and Bizet's Carmen. At Bridport United Church, East Street from 7.30pm. Telephone 01308 898484 for more details.

SATURDAY MAY 21ST & SUNDAY MAY 22ND

RAMPISHAM: Flower Festival in Rampisham Church (DT2 0PT) from 10am - 5pm. Tea and cakes in the Village Hall on Saturday from 2.30pm - 6pm. Songs of Praise at 6pm in church on Sunday.

SUNDAY MAY 22ND

BOURNEMOUTH: The Dorset Guitar Orchestra perform at Kinson Community Centre, Pelhams Park, Millhams Road (BH10 7LH) from 3pm. Tickets £5 (children under 16 free) on the door. Telephone 01305 834774 or email chair@dorsetguitarsociety.org.uk.

WEDNESDAY MAY 25TH

WHITCHURCH CANONICORUM: Bingo, in aid of Dorset & Somerset Air Ambulance and Playgroup funds at the Village Hall. 7.30pm for 8pm. Telephone 01297 489128 for more details.

SATURDAY MAY 28TH

BRIDPORT: Coffee Morning with a raffle, tombola and selling cakes and books, organised by Julia's House Dorset Children's Hospice Bridport Supporter's Group. At Bridport United Church Hall from 9am - 12.30pm. Telephone 01308 420595 for more details.

SATURDAY MAY 28TH & SUNDAY MAY 29TH

WEYMOUTH: Weymouth & Melcombe Regis Bowling Club Open Day 10.30am - 3pm each day. Equipment supplied. Telephone 01305 779082 or 01305 833297 for more details.

SUNDAY MAY 29TH

ASKERSWELL: Bridport & District Model Railway Club Open Day at the Village Hall (DT2 9EW) from 11am - 3pm. Telephone 485320 for more details.

MONDAY MAY 30TH

WINTERBOURNE STEEPLETON: Fun Ride at Loscombe Farm starting 9am, organised by Shipton Riding Club. Telephone 01308 868368 for more details.

SATURDAY JUNE 11TH

BROADMAYNE: Folk Fever! at the Village Hall, with Mary Jane + Stompin' Dave and his band. From 9pm. Entry £10, pre booked £8. Telephone 07786 654074 or visit www.folkfever.com for more details or to book.

DORCHESTER: Dorchester and District Bible Society Action Group Summer Sale and Coffee Morning from 9.45 - 11.45am. At the United Church Hall, South Street.

FRIDAY JUNE 17TH

BROADMAYNE: Market at St Martin's Community Hall (next to the church) from 3.30pm. Telephone 01305 853765 for more details.

FREE View 2 West Dorset Diary Dates listings form

Event.....

Date.....

Time.....

Venue.....

Town/Village.....

Organised by .....Tel No.....

Send your Diary Dates listings to: Lyme Media and Events, Unit 3, St Michael's Business Centre, LYME REGIS, Dorset DT7 3DB. **fax:** 01297 444981, **or e-mail:** rob@pemedia.co.uk

PLEASE NOTE: This is a free service and whilst we endeavour to include all entries, we cannot guarantee all listings submitted will be published. Please use one form per event you wish to submit.

WE ARE UNABLE TO TAKE DIARY DATES LISTINGS OVER THE PHONE
Deadline for postal / e-mail entries is Monday, 12noon

Brain Gym No.116

SEVEN GREAT GAMES IN ONE! SEARCH: DAILY EXPRESS PUZZLES OUT NOW! ALL YOUR PUZZLE NEEDS IN ONE HANDY APP!

Codeword

Each number in the grid represents a different letter of the alphabet and every letter of the alphabet is used. Use the given letter(s) to the right of the main grid to start you off.

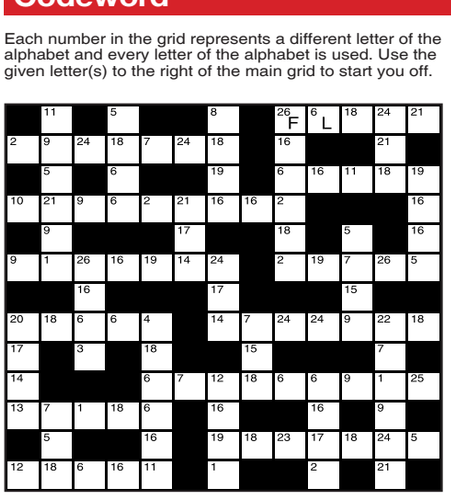

1	14
2	15
3	16
4	17
5	18
6 L	19
7	20
8	21
9	22
10	23
11	24
12	25
13	26 F

LAST WEEK'S SOLUTION:

1 U	2 K	3 Z	4 C	5 E	6 H	7 S	8 D	9 M	10 J	11 W	12 O	13 G
14 Q	15 B	16 T	17 X	18 I	19 P	20 Y	21 A	22 V	23 N	24 L	25 F	26 R

ALL YOUR PUZZLE NEEDS IN ONE HANDY APP!
Seven great games in one!
CRYPTIC CROSSWORDS
QUICK CROSSWORDS
CODEWORD SUDOKU
WORD PUZZLER
WORD SEARCH
NUMBER CRUNCH
OUT NOW!
SEARCH: DAILY EXPRESS PUZZLES On the iPhone, iPod Touch & iPad

Double Crossword

Choose either quick or cryptic clues - both fit the same grid.

Cryptic Clues:

Across

1. Take what is suitable? (11)
9. Disentangle one French composer (7)
10. Lawless law (5)
11. It is in fact a long claw (5)
12. Shoots something to eat (7)
13. I've now become available for inspection (2,4)
15. Hostilities cut capital (6)
18. Sing in French first to delight (7)
20. After getting bail somehow, I find an excuse (5)
22. It often does in periods of depression (5)
23. He tells you whose turn is next (7)
24. Sports clubs dances hard hit by rackets perhaps (6,5)

Down

2. There's a risk in being a card-sharer I'll be bound! (5)
3. Be sorry about unrising income (7)
4. Smooth tongue? (6)
5. He won't do much to earn his reputation (5)
6. Mouth-organs? (7)
7. They will have lots to offer (11)
8. Is he found in literary haunts? (5,6)
14. Inject a cubic-centimetre into a climbing plant as a safeguard (7)
16. It may make people turn pale (7)
17. Old punishments may still provide interest (6)
19. Crime of one who satisfied a burning desire? (5)
21. I have timber that's perfect (5)

Quick Clues:

Across

1. Stage make-up (6-5)
9. Set apart (7)
10. Hurl (5)
11. Doomed (5)
12. Refuse (7)
13. Mourn (6)
15. Dormant (6)
18. Public transport (7)
20. A fish (5)
22. Additional (5)
23. Unyielding (7)
24. Shakespeare play (2,3,4,2)

Down

2. Perch (5)
3. Desert (7)
4. Vigour (6)
5. Change (5)
6. Relate (7)
7. Paris landmark (6,5)
8. Yam (5,6)
14. Summary of business (7)
16. A reverse (3-4)
17. Attack (6)
19. A spree (5)
21. Giraffe-like animal (5)

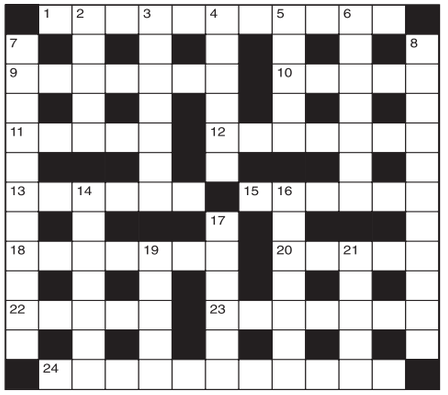

LAST WEEK'S SOLUTIONS:
CRYPTIC - Across: 1 Malinger; 5 Asia; 9 Emit; 10 Athletic; 11 Snarl; 12 Rankles; 13 Press fastener; 18 Sporting; 19 Peep; 20 Epicure; 21 Awash; 22 Site; 23 Stirrups. Down: 2 Almoner; 3 Interns; 4 Entertainment; 6 Set plan 7 Accuser; 8 Planet; 13 Possess; 14 Egotist; 15 Set out; 16 Empower; 17 Evens up. QUICK - Across: 1 Actually; 5 Epic; 9 Poor; 10 Disagree; 11 Lunge; 12 Unction; 13 Sentimentally; 18 Dramatic; 19 Tube; 20 Edifice; 21 Snare; 22 Sage; 23 Assemble. Down: 2 Closure; 3 Upright; 4 Leisureliness; 6 Partial; 7 Cleanly; 8 Lancet; 13 Sadness; 14 Nearing; 15 Italic; 16 Antonym; 17 Liberal.

Sudoku

Fill in the grid below so that every column, every row and each of the 3x3 boxes contains all the digits from 1 to 9.

		2				5		
	4	7	2		5	6	8	
8								4
	6	9		5		7		1
5			6		7			
		3		9		8	5	
9				6				3
	3	4	7		8	2	9	
		5				4		

LAST WEEK'S SOLUTIONS >

5	1	2	9	6	4	7	3	8
8	7	4	1	5	3	2	6	9
3	9	6	8	7	2	5	4	1
4	3	9	5	2	8	1	7	6
7	8	1	6	3	9	4	5	2
6	2	5	7	4	1	8	9	3
1	5	8	4	9	6	3	2	7
9	4	3	2	1	7	6	8	5
2	6	7	3	8	5	9	1	4

Circlegram

Replace the question mark with a letter so that the letters within each circle can be arranged to form words on a common theme. What are the three words, and the letter represented by the question mark?

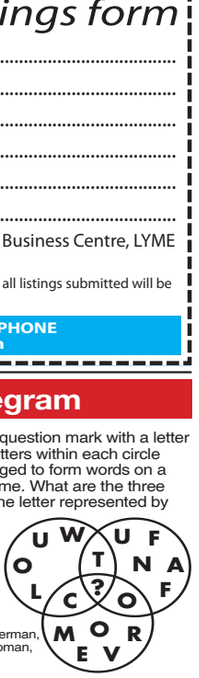

LAST WEEK'S SOLUTION: The letter represented by the question mark is M. Superman, Iron Man, Batwoman, all superheroes.

ALL YOUR PUZZLE NEEDS IN ONE HANDY APP!
OUT NOW!
Seven great games in one!
CRYPTIC CROSSWORDS
QUICK CROSSWORDS
CODEWORD SUDOKU
WORD PUZZLER
WORD SEARCH
NUMBER CRUNCH
SEARCH: DAILY EXPRESS PUZZLES
On the iPhone, iPod Touch & iPad

view from™ PropertyView

www.viewfromonline.co.uk FREE EVERY WEEK WITH VIEW FROM Issue 259 Wednesday, May 11 2011

Modern end of terrace house located on the outskirts of Beaminster

NUMBER 38 The Beeches is a modern end of terrace house (of just three) which was built in the early 1990s of half brick and half render, under a tiled roof.

The property is situated in the corner of a popular cul de sac, which is located on the outskirts of the town. The accommodation has been extended to the rear to provide a useful conservatory with doors to the rear garden. The property benefits from a good-sized sitting room with dining area and bay window, modern kitchen, two double bedrooms, gas-fired central heating, UPVC double-glazed windows and views to the rear. The property has recently been decorated throughout with new carpets laid. Outside there is a driveway with tandem parking for several vehicles, front garden and an enclosed rear garden with gravelled seating area and storage shed. The property is for sale with no onward chain.

Accommodation includes: entrance lobby, sitting room with dining area, kitchen, conservatory, two double bedrooms, bathroom, gas-fired central heating , upvc double-glazed windows, driveway with parking, front garden and enclosed rear garden.

The asking price for 38 The Beeches is £165 000. To receive particulars or to arrange a viewing please contact Elder & Froy at our Beaminster office on 01308 862606. To view the full sale particulars and floor plans please go to www.elderfroy.co.uk.

Elder&Froy

PropertyView

YOUR GUIDE TO THE PROPERTY MARKET

dedicated property supplement in your local VIEW FROM newspapers every week, and online!

www.click2view.co.uk

Call Jemma on 01297 446158

or email jemma@pemedia.co.uk

ADVERTISE YOUR PROPERTY TO LET OR PRIVATE SALE FOR JUST £9.99

To place your ad either fill out this coupon and send it to Lyme Media and Events Ltd, Unit 3, St Michaels Business Centre, Church Street, Lyme Regis, Dorset DT7 3DB. Call Jemma on 01297 446158 by 12 noon on Monday for the Wednesday's Publication.

Name _____

Address _____

_____

Telephone No. _____

Payment can be made over the phone by credit or debit card or by cheque made payable to Lyme Media and Events Ltd.

Richardson Gill

Roxland Estates Sales & Lettings

Symonds & Sampson

Elder&Froy

Fortnam Smith & Banwell

GORDON & Rumsby

HOLLOWAY

The Letting Factory.com

cavanna homes

YOUR WEEKLY GUIDE TO THE PROPERTY MARKET IN WEST DORSET

Richardson Gill

Estate Agents

Bridport Branch
15 South Street,
Bridport
Dorset, DT6 3NR
Tel: 01308 459525

Seaton Branch
48 Queen Street,
Seaton
Devon, EX12 2RB
Tel: 01297 23433

BRIDPORT £94,950

- First Floor
- One Bedroom Flat
- Open Plan Living Area
- Ideal Ftb Or Buy To Let
- No Onward Chain
- Phone For Details

Lyme Coast HOLIDAYS

HOLIDAYS COTTAGES REQUIRED

RANGE OF SERVICES TO SUIT YOUR REQUIREMENTS
PHONE TODAY FOR MORE INFORMATION
ON 01297 791792 OR POP INTO OUR BRIDPORT
OR SEATON BRANCHES FOR MORE INFORMATION

BRIDPORT £105,000

- Two Bedroom Cottage
- Two Reception Rooms
- Kitchen
- Bathroom
- Informal Tender
- Closing 12pm 9th June 2011

BRIDPORT £164,950

- Two Double Bedroom
- Terraced Cottage
- Two Reception Rooms
- Bathroom
- Courtyard Garden
- Currently Let On Ast Receiving £650.00 Pcm
- No Onward Chain

BRIDPORT £174,950

- Two Bedroom
- Semi Detached House
- Walking Distance Of Town
- Patio Garden
- Ideal Rental Property
- No Onward Chain

BRIDPORT £229,950

- Three Bedroom
- Two Reception Room
- Detached Family Home
- Kitchen/Breakfast Room
- Cloakroom
- En Suite Shower Room
- Garage And Parking
- No Onward Chain

BRIDPORT £235,000

- Two Bedroom
- Detached Bungalow
- In Need Of Updating
- Country Views
- Garage And Parking

CHIDEOCK £299,950

- Three Bedroom
- Detached Family Home
- Living Room
- Kitchen/Diner
- Downstairs Cloakroom
- Enclosed Garden
- Parking And Garage
- No Onward Chain

BRIDPORT OIEO £300,000

- Four Bedroom
- Three Reception Rooms
- Conservatory
- Study
- En Suite
- Five Peice Bathroom
- Enclosed Garden

BRIDPORT £580 PCM

A spacious first floor flat within walking distance of town. Comprising Hallway, lounge, kitchen, two double bedrooms and bathroom. Available July - UF (inc. water)

BRIDPORT £595 PCM

A newly refurbished two bedroom garden flat situated in the town centre comprising of a living room, kitchen and bathroom. Sorry no DSS, pets or smokers Available Now UF.

BRIDPORT £650 PCM

A semi-detached property close to the town recently renovated comprising lounge, kitchen, conservatory, two bedrooms, bathroom, garden, parking, garage and country views. Available June UF

LITTON CHENEY £695 PCM

An end terraced thatched cottage in a sought after village, comprising of entrance hall, lounge, bathroom, kitchen, two bedrooms, garden and parking. June - UF.

CHARMOUTH £850 PCM

A modern family home. Comprising of kitchen, sitting room, downstairs cloakroom, master bedroom with en-suite, two further bedrooms and family bathroom. Outside patio and decked area. Off street parking. Available Now - UF.

EYPE £1500 PCM

A spacious family home with stunning views of the coast, comprising, porch, entrance hall, lounge, dining room, kitchen / breakfast room, utility, cloakroom, store, cellar, four double bedrooms two with en-suite, further fifth single bedroom, all bedrooms have sinks, family bathroom, parking for several cars and gardens surrounding. Available Now- UF

FindaProperty.com

Bridport, Beaminster, Charmouth and Lyme Regis

www.richardsongill.co.uk

primelocation.com

Property Of The Week

PROPERTY
ADVERTISING
call 01297 446158

MORCOMBELAKE - £199,950

THIS delightful and quirky cottage is situated in a lovely semi-rural location in the West Dorset village of Morcombelake, away from the main road but within easy reach of the village shop and Moore's Dorset Biscuits!

The property is believed to have Georgian origins and was originally part of a larger farmhouse.

Today the accommodation, which is split level at the rear, comprises two bedrooms, a bathroom, good sized sitting/dining room and a long galley style kitchen. There is a lovely cottage garden to the rear with a summer house and pretty views to the front over Chardown Hill.

There are lovely walks from the doorstep as Loves Lane (beside the cottage) leads up to extensive walks along Hardown Hill (National Trust land) from where there are breathtaking views over the Marshwood Vale and out to sea. Morcombelake benefits from a shop and post office, village hall, church, an art gallery and of course is the home of Moore's Dorset Biscuits.

The village is situated about 5 miles west of the market town of Bridport and 6 miles east of the seaside resort of Lyme Regis.

The property makes a cosy home for one or two people or would make an ideal holiday home.

With an asking price of £199,950 and viewing by appointment only. Please call Gordon and Rumsby on 01460 30888.

CHARMOUTH - £650 PCM

SYMONDS & Sampson Bridport Lettings Department are proud to offer this charming two bedroom cottage situated in the desirable coastal village of Charmouth.

The property offers many character features including original ornamental fireplaces and exposed beams.

The accommodation comprises of lounge with wood burning stove, dining room with ornamental range leading to kitchen with space for cooker and washing machine. On the first floor there are two good sized double bedrooms with stairs leading up to a large bathroom with views over the surrounding countryside.

To the rear of the property is a small enclosed courtyard.

The property is available immediately for £650 per calendar month.

For more information or to arrange a viewing please contact the Bridport Lettings Team on 01308 459565 or visit www.symondsandsampson.co.uk Web ref: 9466

ARTIST STUDIOS/OFFICES TO RENT

BETWEEN BRIDPORT & LYME REGIS

£180 - £250 PCM INCLUDING BILLS

ARTWAVE West opened in June 2009 following a huge refurbishment of the former Ship Inn, Morcombelake. The gallery has been carefully designed to show Contemporary Art in the large, open plan downstairs space. It has got off to an impressive start, with hundreds of visitors coming to see the collection of paintings, all with positive things to say. The most frequent comment is, 'This is such a tremendous space to look at art, and there is nothing else to match this anywhere in the South West or even outside London.'

Separate to the gallery, the upstairs of Artwave West has been divided into just five individual units suitable for a number of uses including artist studios and offices. These rooms are hired out at highly competitive rates and include all utilities – even business rates and the added bonus of free wireless internet access and parking. The Landlords always wanted these spaces to be inexpensive and simple to hire to enable individuals to have a convenient work space that didn't eat into their pocket. They have been extremely popular over the last two years with talent flowing continuously through the building and are truly a fantastic place to work.

For viewings, please call Kym Spink at The Letting Factory on 01308 458911/01297 600097.

NETHERBURY - £435,000

A Detached House and Annexe situated in the village of Netherbury with Income Opportunity. The Property is a Detached Character Stone Extended House with potential for modernisation.

The Annexe of more recent build offers convenient and well maintained accommodation comprising Living Room, Bedroom, Kitchen/Breakfast Room, Bathroom and Outside Patio Area.

The main property offers accommodation for complete adaption and update to modern standards comprising Sitting room with feature fireplace, Dining Room, Cloakroom, Utility Room, Kitchen. Upstairs has three bedrooms and bathroom with nautical style ladder giving access to two Attic/Studio rooms.

Outside benefits from gardens laid to lawn and having a double garage.

Please contact Wendy Fleet at Holloway Estate Agents 01308 422121 for further information or to arrange a viewing appointment.

TO BOOK A PROPERTY OF THE WEEK SPACE PLEASE CALL JEMMA ON 01297 446158

BE NOTICED

Call us now to promote your property

01297 446158

IM&e view from newspapers

Immaculately presented bungalow in the sought after area of Preston

AN immaculately presented 3 bedroom bungalow in the sought after Brunel Drive area of Preston. The property has been beautifully updated and maintained by the current owners and is presented in "show home" condition.

The accomodation on offer comprises three double bedrooms, one with en suite, newly refurbished family bathroom, large sitting room with separate dining area, kitchen with views over rear garden, conservatory, attached single garage with additional off road parking for several vehicles.

The south-west facing garden is delightful being divided into two areas, nearest the house is mostly laid to lawn with a large patio area, the central path leads to a further screened area with a large workshop, greenhouses and several vegetable and fruit patches.

With a guide price of only £325,000 this property must be viewed to appreciate all that it has to offer.

For more information or to arrange a viewing please contact Roxland Estates on 01305 259629 or visit www.roxlandstates.com.

Roxland Estates Sales & Lettings

Residential Roxland Estates Sales & Lettings Commercial

WEYMOUTH £299,950
Spacious family house with 3 reception rooms, 4 bedrooms, 3 bathrooms, conservatory, garage and enclosed rear garden.

DORCHESTER £299,950
Detached 3 bedroom house in the Castle Park area presented in immaculate order with garage and front and rear gardens.

PRESTON £325,000
NEW PRICE. Deceptively spacious 3 double bedroom bungalow in a sought after location presented in excellent decorative order.

UPWEY POA
Immaculately presented 2 bedroom modern luxury apartments in a recent development by a well respected builder (3 available)

MAIDEN NEWTON £244,950
NEW PRICE. Beautifully presented 2 bedroom bungalow with lovely south facing garden, parking and garage.

PUDDLETOWN £179,000
Immaculately presented 2 bedroom mid terrace house with large attic room in this sought after village.

www.roxlandestates.com 01305 259629 info.dorchester@roxlandestates.com

The Gallery, 31 High West Street, Dorchester, Dorset DT1 1UP

BLUE VIEW
Lyme Regis

MAY SPECIAL...
Receive free fully fitted carpets and flooring throughout on all May reservations!

Move in for summer!

View from the development

Prices from £399,000

BLUE VIEW... is an exciting new development of 14 exclusive, large, 4 and 5 bedroom detached houses. These high specification homes have been finished to an impressive standard: all come with a garage, most with a double garage, and all benefit from integrated appliances, contemporary fitted kitchens and bathrooms.

Off Woodroffe Meadow, (close to The Woodroffe School), Lyme Regis.

cavanna homes

Sales Centre open Thursday to Monday 10am - 5pm
01297 444852
blueview@cavanna.co.uk www.cavanna.co.uk

STAGS

MD Martin Diplock Chartered Surveyors Estate Agents and Valuers

Outside of these hours please contact our selling agents Stags on 01308 428000 or Martin Diplock Estate Agents on 01297 445500

Holloways Estates Agents welcomes a new member to the team

HOLLOWAY Estate Agents are pleased to welcome Wendy Fleet to their team.

She has 25 years local estate agency experience as a senior sales negotiator and is well versed in offering a caring, quality approach.

Holloway's are an independent agency with 32 years local practice.

TEL NO. 01308 422121

E mail sales@e-holloway.co.uk

HOLLOWAY

Four bedroom cottage close to Lyme Regis Town Centre

LOCATED in one of the most sought after areas, Sherborne Lane a Quiet traffic free area in the heart of old Lyme Regis. This four bedroom cottage offers flexible accommodation set over three floors and benefits from no onward chain.

Located in one of the towns oldest and most sought after areas, Sherborne Lane is a quiet traffic free area lined with many quaint cottages, just a short distance from the centre of town. Moonlight Cottage offers accommodation set over three floors, with four bedrooms of which three are doubles and a single or study. A lounge, kitchen/diner, bath and shower room are all in good decorative order. With views over the town to the sea, of the River Lym and the mill chase, it has the potential to be a home, holiday cottage or let and is offered to the market with no onward chain.

Outside the property benefits from an elevated seating area with views over the town and mill chase. A wooden shed provides outside storage and access to this area is via a right of way to the side of the cottage.

This property is on the market for £250,000. For more information please call Fortnam Smith & Banwell Lyme Regis on 01297 445666 or visit www.fsb4homes.com

Searching for your perfect property?

PropertyView

is your guide to the local property market

A dedicated property supplement in your local VIEW FROM newspapers every week, and online!

www.viewfromonline.co.uk

To advertise please call

Jemma on 01297 446158

The Letting Factory.com

Call Kym on Bridport & Dorchester: 01308 458911 Lyme: 01297 600097

BRIDPORT £565 PCM

A modern, very well presented and spacious top floor apartment in the town centre, large lounge, kitchen/diner, modern bathroom, GARAGE!

BRIDPORT £550 PCM

A first floor, modern, 2 double bedroom flat only a short distance to the town in a quiet block with off street parking and communal gardens.

SALWAY ASH £675 PCM

A 3 bedroom semi detached house, currently being redecorated and having new carpets, GARAGE, large lounge/diner, garden, double glazing, AVAILABLE NOW!

KILMINGTON £585 PCM

A 2 double bedroom double fronted quaint cottage close to Axminster, very large lounge, modern kitchen & bathroom, patio garden and sun room, inglenook fireplace and beams. Call now!

LANDLORDS

- We believe finding the right tenant is where our work begins.
- We concentrate 100% on Lettings & do not split our attentions with Sales.

9.95% + VAT

Fully Managed Service

- Waiting list of registered tenants
- Regular property inspections
- Thorough tenant referencing
- No Let – No Fee
- Our website gets over 50,000 hits per month

We can guarantee your rent!

View more Properties, Pictures & Letting Information on our Website:

www.thelettingfactory.com

Email: info@thelettingfactory.com

primelocation.com

Elder&Froy

NEW BRANCH Ilminster T: 01460 259699
ilminster@elderfroy.co.uk

Crewkerne T: 01460 78900
crewkerne@elderfroy.co.uk

Poundbury T: 01305 269200
poundbury@elderfroy.co.uk

Dorchester T: 01305 250777
dorchester@elderfroy.co.uk

Beaminster T: 01308 862606
beaminster@elderfroy.co.uk

POUNDBURY £355 000
THREE DOUBLE BEDROOMS
Two Receptions – Kitchen – Conservatory
Cloakroom - En-Suite – Walled Garden
Double Garage/Utility
Poundbury Office 01305 269200

POUNDBURY £249 950
THREE BEDROOM TOWNHOUSE
Two Receptions – Kitchen/Breakfast Room
Utility – Cloakroom – En-Suite
Enclosed Garden – Garage
Gated Parking – No Onward Chain
Poundbury Office 01305 269200

POUNDBURY £374 950
FOUR DOUBLE BEDROOMS
Two Receptions – Kitchen/Breakfast Room
Cloakroom - En-Suite
South Facing Garden – Gated Parking
Integral Garage/Utility
Poundbury Office 01305 269200

POUNDBURY £385 000
DBL GARAGE WITH HOBBY ROOM
Two Receptions – Kitchen/Breakfast Room
Utility – Cloakroom - Five Bedrooms
Two En-Suites – Study
Double Garage - Hobby Room
Poundbury Office 01305 269200

POUNDBURY £410 000
DETACHED WITH GARDEN ROOM
Kitchen/Dining Room – Sitting Room
Utility – Cloakroom - Three Bedrooms
En-Suite – Spacious Garden
Double Garage
Poundbury Office 01305 269200

CROSSWAYS £305 000
DETACHED CHALET BUNGALOW
Entrance Hall – Two Receptions – Kitchen
Cloakroom – Rear Porch/Conservatory
Four Bedrooms — Garden – Garage
Driveway with Ample Parking
Dorchester Office 01305 250777

DORCHESTER £239 950
HOUSE IN NEED OF MODERISATION
Entrance Hall – Two Receptions – Kitchen
Conservatory/Rear Porch – Three Bedrooms
Bathroom – WC – Front & Rear Gardens
Garage – Driveway
Dorchester Office 01305 250777

DORCHESTER £259 950
END OF TERRACE HOUSE
Sitting Room – Kitchen/Breakfast Room
Cloakroom – Four Double Bedrooms
En-Suite – Bathroom – Courtyard Garden
Allocated Parking Space
Dorchester Office 01305 250777

DORCHESTER £240 000
CONVERTED STABLE BLOCK
Entrance Hall – Two Receptions
Kitchen – Two Double Bedrooms
Bathroom – Courtyard Garden
Outbuilding – Gated Parking
Dorchester Office 01305 250777

DORCHESTER £259 950
TERRACE HOUSE
Sitting Room – Kitchen/Breakfast Room
Cloakroom – Four Double Bedrooms
En-Suite – Bathroom – Courtyard Garden
Allocated Parking Space
Dorchester Office 01305 250777

PUNCKNOWLE £295 000
DETACHED BUNGALOW
Entrance Porch and Hall – Two Receptions
Conservatory/Utility Room – Two Double
Bedrooms – Bathroom – WC
Gardens – Garage – Parking
Dorchester Office 01305 250777

BROADWINDSOR £218 000
MODERN LINK-DETACHED HOUSE
Lobby – Large Sitting/Dining Room
Kitchen/Breakfast Room - Cloakroom
Three Bedrooms - Garden
Driveway - Single Garage
Beaminster Office 01308 862606

BEAMINSTER £199 950
OFF STREET LOCATION
Lobby – Sitting Room – Garden Room
Kitchen/Dining – Two Bedrooms
Gardens – Vegetable Allotment
Single Garage
Beaminster Office 01308 862606

BEAMINSTER £250 000
FULLY REFURBISHED COTTAGE
Entrance Lobby – Sitting Room
Open-Plan Kitchen/Dining – Study
Three Bedrooms - En-Suite
South Facing Walled Garden
Beaminster Office 01308 862606

BEAMINSTER £125 000
FLAT WITH LARGE GARDEN
Entrance Hall - Sitting/Dining Room
Kitchen - Two Bedrooms - Bathroom
UPVC Double-Glazing
Front and Rear Gardens - No Onward Chain
Beaminster Office 01308 862606

CORSCOMBE £675 PCM
WELL PRESENTED COTTAGE
Entrance Lobby – Sitting Room with
Inglenook Fireplace – Open-Plan
Kitchen/Dining – Ground Floor Bathroom
Two Double Bedrooms – 100ft Rear Garden
Beaminster Office 01308 862606

BROADWINDSOR £750 PCM
DETACHED BARN CONVERSION
Sitting Room
Kitchen/Breakfast Room - Cloakroom
Two Bedrooms - Double-Glazing
Parking - Terrace Garden – UF
Beaminster Office 01308 862606

DORCHESTER £19 000 P.A.X
COMMERCIAL SHOP PREMISES
High Street Location – Ground Floor 823 sq
ft (76.5 sq m) – Workrooms/Storage - 595
sq ft (55.3 sq m) – Flexible Lease Terms
Full Repairing and Insuring Lease
Dorchester Office 01305 250777

POUNDBURY £975 pcm
THREE DOUBLE BEDROOMS
Entrance Hall – Kitchen – Sitting/Dining
Room – Cloakroom - En-Suite Shower
Family Bathroom – Enclosed Garden
Garage
Poundbury Office 01305 269200

POUNDBURY £725 pcm
TWO BEDROOM END OF TERRACE
Entrance Hall – Kitchen/Breakfast Room
Sitting Room – Two Double Bedrooms
Bathroom – Enclosed Garden
Gated Parking
Poundbury Office 01305 269200

RICS FindaProperty.com rightmove.co.uk

Regulated by RICS

www.elderfroy.co.uk

Fortnam Smith & Banwell

www.fsb4homes.com

01297 560945 CHARMOUTH fsbcharmouth@btconnect.com

01297 445666 LYME REGIS teamfsb@btconnect.com

01297 23939 SEATON fsbseaton@btconnect.com

CHARMOUTH - £415,000

A versatile three bedroom chalet bungalow set in a very sought after location, within a level walk of both the Village Amenities and Charmouth Beach.

FISHPOND BOTTOM - £630,000

An attractive and substantial four bedroom detached house set in approx 2.5 acres with a large paddock. Tranquil, rural setting wiithin the Marshwood Vale at Fishpond Bottom with panoramic countryside views.

CHARMOUTH - £399,999

A detached, stone-built, three bedroom house, located in a quiet cul-de-sac in the heart of the village, with easy, level access to local amenities and the sea. Front and rear gardens, workshop, garage and ample parking.

CHARMOUTH - £535,000

A detached 4 bedroom house with additional ground floor owners accommodation and separate 1 bedroom timber chalet, in 0.75 acre of South facing gardens. Currently operating as a successful B&B, the property would make a Fantastic Family or Holiday Home. Level walk to Village Shops and Beach

CHARMOUTH - £97,500

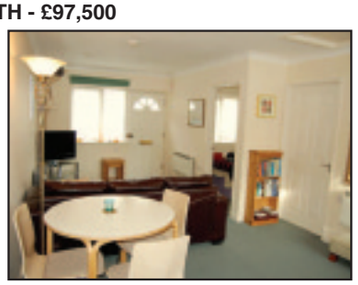

A mid-terrace 1 bedroom bungalow, set in 36 acres of hotel grounds. An ideal holiday base to explore the surrounding counties of Cornwall, Devon, Dorset and Somerset and 95 miles of Stunning Jurassic Coastline. Close to Charmouth Village and Beach. OFFERED FULLY FURNISHED

CHARMOUTH - £145,000

An immaculately presented 3 bed holiday home with 12 months usage and ability to let as required. An ideal holiday base to explore the stunning Countryside or enjoy 95 miles of breathtaking Jurassic Coastline. OFFERED FULLY FURNISHED

CHARMOUTH - £125,000

One bedroom first floor apartment in a Regency building. Residents parking and communal gardens. Coastal and Rural views. Set in the Coastal Village of Charmouth, the property would make an ideal Holiday Retreat, Buy to Let investment or Starter Home. Easy walk of the Village Shops and Beach.

CHARMOUTH - £535,000

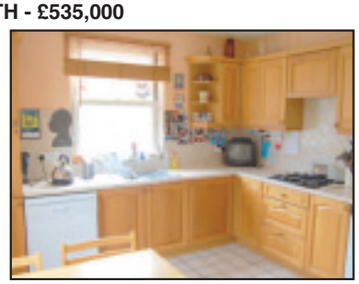

A substantial, modern, six bedroom detached house, in the Coastal Village of Charmouth. The property is situated in a quiet cul de sac, just a short stroll to Charmouth Beach and the Primary School and within easy walking to the village shops.

OFT Approved code
Ombudsman Scheme
rightmove.co.uk The UK's number one property website

teamprop.co.uk

VIEWINGS 7 DAYS A WEEK
Your property will be advertised on more property websites than any other estate agents

team
Hundreds of offices nationwide

Fortnam Smith & Banwell

www.fsb4homes.com

01297 560945 CHARMOUTH fsbcharmouth@btconnect.com

01297 445666 LYME REGIS teamfsb@btconnect.com

01297 23939 SEATON fsbseaton@btconnect.com

UPLYME - £389,950

Entrance hall - Lounge - Dining room/Study/Bedroom four - Three Bedrooms - Family bathroom - Kitchen - Utility room - Private gardens - Garage - Parking - Very well presented - Remainder of NHBC warranty.

YAWL - £380,000

NEW PRICE

- Entrance Hall - Lounge - Dining Room - Kitchen/Breakfast Room - Three Bedrooms - Bathroom - Double Garage - Studio/ Workshop - Gardens - Views.

LYME REGIS - £347,500

NO CHAIN

A rare opportunity to purchase a detached property with ample parking conveniently located in a quiet location yet close to all shops local amenities and the sea. With scope to improve and update, views to the sea and Golden Cap. No onward chain.

LYME REGIS - £245,000

NO CHAIN

A well presented and maintained ground floor flat in a purpose built Georgian style residence situated within walking distance of the town centre and seafront.

UPLYME - £425,000

Hallway - Lounge - Kitchen - Dining Room - Wc - Conservatory - Master Bedroom With Ensuite - Three Further Bedrooms - Garden And Grounds In Excess Of 1 Acre- Workshop/Open Fronted Garage - Views Over Open Countryside.

LYME REGIS - £200,000

This two bedroom apartment forms part of this elegant detached property which was converted in 1989 to a high standard. The flat is a self-contained ground floor flat benefiting from gas fired central heating.

UPLYME - £450,000

Entrance Hall - Utility Room - Kitchen/Dining Area - Living Room - Master Bedroom With En Suite Shower Room - Further Three Bedrooms - Bedroom Five/Study - Family Bathroom - Garage - Driveway - Gardens.

UPLYME - £315,000

Hallway - Dining Room - Kitchen - Living Room - Sun Room - Wc - Master Bedroom With Ensuite Shower Room - Two Further Bedrooms - Bathroom - Parking - Garden.

LYME REGIS - £199,950

Entrance Hall - Living Room - Kitchen/Dining Room - Conservatory - Two Bedrooms - Shower Room - Garden - Garage - Parking - Views To The Sea.

COOKS LANE - £387,500

Storm porch. Hallway. Kitchen/Diner. Lounge. 4 bedrooms. Master en suite. Family bathroom. Integral garage. Enclosed gardens. Very good order. NO CHAIN

UPLYME - £399,000

NEW

Entrance/ Dining Hall - Ground Floor Bathroom - Kitchen/Breakfast Room - Lounge- Three Bedrooms - Shower/Wet Room - Double Glazed Conservatory - Parking - Double Length Garage.

LYME REGIS - £575,000

Storm porch. Entrance hall. Downstairs WC. Lounge. Kitchen. Utility. Study. Three bedrooms. Master en suite. Family Bathroom. Gardens front and rear. Log cabin. Workshop. Garage. Parking.

LYME REGIS - £184,500

NO CHAIN

Quiet Central Location - Two Bedroom - Kitchen/Lounge - Bathroom - Parking - Fully Equipped For Letting - Ideal Holiday Let/ Second Home/ Permanent Residence - Investment Potential.

LYME REGIS - £397,500

SEA VIEWS

A Modern 3 Bedroomed House In An Elevated Position With Stunning Panoramic Views Over Lyme Bay And Along The West Dorset Coastline

OFT Approved Codes · Ombudsman Scheme · rightmove.co.uk The UK's number one property website

teamprop.co.uk

team
Hundreds of offices nationwide

GORDON & Rumsby

We Value Your Home

01460 30888

Covering Bridport, Lyme Regis, Axminster & Surrounding Villages

Julie Gordon

CHIDEOCK - £369,500

- Delightful Grade II Listed Cottage
- Three Bedrooms, Two Receptions
- Bathroom & Cloakroom
- Beautifully Maintained & Improved
- Large South Facing Garden
- Substantial 3 Room Studio/Annexe
- Gated Parking for 3 Cars
- Additional Parking Bay at Front
- Less than a Mile from the Beach

BRIDPORT - £239,950

- Charming Grade II Listed Cottage
- Beautifully Presented
- 3 bedrooms
- 3 Reception Rooms
- Opulent Family Bathroom & 1 En-suite
- Fabulous Kitchen with Vaulted Ceiling & Corner Fireplace
- Mediterranean Style Patio Garden
- Raised Beds & Water Feature
- Close to Town Centre

UPLYME - £425,000

- Spacious 3 Bedroom Detached Home
- 2 Bathrooms, 1 En-suite
- Substantially Extended and Improved
- Potential to Extend further into Loft (Subj. to PP)
- Conservatory, Large Garden & Views
- Large Workshop/Garage.

MUSBURY - £550,000

- A Beautiful 4 Bedroom Period Property
- Bathroom, Shower Room, En-suite
- Delightful Walled Garden & Conservatory
- Two Bedroom Annexe
- Shower Room & Toilet
- Central Village Location
- Large & Extra Tall Garage
- Conveniently Situated for Axminster, Axmouth & Lyme Regis.

AXMINSTER - £325,000

- Detached Chalet Bungalow
- Four Bedrooms, Two Bathrooms
- Refurbished Throughout
- Garage & Ample Parking
- Great Location on small Private Lane
- Easy Walk to Town & Leisure Centre

HAWKCHURCH - £275,000

- Exciting Renovation Project
- 5 Bedroom, 2 Bathroom, Chalet Bungalow
- Potential for Re-development or Re-placement Subject to PP
- 2 Garages, Workshop Area
- Pleasant Countryside Views

THORNCOMBE - £199,950

- 3 Bedrooms over 3 Floors,
- Bathroom & GF Shower Room/Utility,
- Inglenook Fireplace and Multi Fuel Stove,
- Enclosed Rear Garden,
- Central Village Location
- No Onward Chain.

WEST BAY - £300,000

- A Spacious Grade II Listed House
- Situated in a Prime Position in West Bay
- Two Large Bedrooms
- Two En-Suite Bathrooms
- Sitting Room,
- Kitchen/Dining Room, Utility
- Large Ground Floor Bathroom
- Could be Converted to a Study
- Enclosed Rear Garden
- Short Walk to the Beach & Harbour

CHARD - £176,500

- Well Presented Semi Detached Bungalow
- Two Bedrooms
- Re-Fitted Bathroom
- Lounge
- Kitchen & Conservatory
- Gardens Front & Back
- Backing onto Playing Fields
- Garage & Parking for Several Cars
- uPVC D/G & Cavity Wall Insulation
- Easy Walk to Town, Doctors etc

www.gordonandrumsby.co.uk

Zoopla.co.uk

SOLE AGENCY FEE OF JUST 1% NO VAT

Find us on globrix.com Your property search engine

FindaProperty.com

NAEA

MORTGAGES ◆ FREE VALUATIONS

HOLLOWAY

ESTATE AGENTS ◆ LETTING AGENTS

35 SOUTH STREET, BRIDPORT

TEL: 01308 422121

www.e-holloway.co.uk

WEST BAY - £95,000

A first floor studio bed sit within 80 yards of the sea, in popular coastal village separate kitchen, shower rm, sun room, communal gardens. Garage available extra

BRIDPORT - £124,500

A recently constructed ground floor apartment in Bridport Town Centre enjoying a level access to all amenities. 1 bedroom, living room/kitchen, bathroom electric radiator CH, double glazing.

WEST BAY - £135,000

A one bedroom ground floor sea-side apartment on the Jurassic coast, in popular holiday/fishing village. Offering conveniently arranged modern accommodation for permanent or occasional use.

BRIDPORT - £148,000

An interesting and spacious 2nd floor apartment offering delightful accommodation just off the coastal holiday village and ½ mile to town. 1 Bedroom, reception hall, living room, kitchen area, shower room, parking, gas CH, DG, Outstanding views.

BRIDPORT - £150,000

A character stone cottage with pretty garden 100 yards from Bridport town centre. Enclosed rear garden with sun room. Bedroom, living room, bathroom, gas ch, DG,

BRIDPORT - £158,000

A newly renovated grade 2 listed end cottage off lying to the rear of South Street being convenient for all amenities. 2 Bedrooms, galley kitchen, bathroom, gas ch, brick store shed, garden.

BRIDPORT - £159,500

A modern end terrace house in popular residential area on market town outskirts. 2 bedrooms, kitchen/breakfast rm, bathroom, garage, gardens, gas ch, dg.

BRIDPORT - £169,000

A mid terraced family home in popular residential area on market town outskirts. Garage in near by block. Convenient for local primary & secondary schools. 3 beds, lounge, kitchen, bathroom & garden.

BRIDPORT - £175,000

A modern terraced family home in no through road on market town outskirts. 3 bedrooms, sitting rm, kitchen/ breakfast rm, bathroom, garage, gas ch, patio garden, DG.

BRIDPORT - £195,000

A elegant ground floor apartment quietly located at market town centre. Must be viewed to be appreciated. 2 bedrooms, master en-suite, living room, bathroom kitchen/breakfast room, courtyard garden, parking

BRIDPORT - £199,950

An elegant ground floor apartment in refurbished Grade II listed building, just off market town centre. Master bed en-suite, bedroom 2, shower room, living room, kitchen, gas CH, parking, communal grounds.

WEST BAY - £210,000

A superbly maintained second floor apartment just off the beach and harbour in fishing/coastal village. 2 bedrooms, reception hall, kitchen, living room, bathroom, shower room, garage, CH, DG, Lift, views.

WEYMOUTH - £215,000

An almost new second floor Marina side apartment in a prestigious block in coastal town of Weymouth. 2 Bedrooms, master bedroom en suite, lift balcony, living room, bathroom, kitchen and harbour views.

WEST BAY - £215,000

Uninterrupted sea views extending to Portland from this purpose built 1st floor apartment on sea front of holiday/fishing village. 2 bedrooms, bathroom, living room, kitchen, sun room, D. G., elec heating, Garage available extra

BRIDPORT - £225,000

A detached bungalow on level site on market town outskirts offering extensive parking and storage. Ample parking for several vehicles and former stable building. Offering excellent storage and possible workshop.

BRADPOLE - £225,000

A well presented semi-detached character cottage with garden and parking in active village location. 2 double bedrooms, living room, conservatory/dining room, bathroom, cloakroom, Gas C. H.

SALWAYASH - £255,000 plus £65,000 for 6 acres

6 ACRES OF PASTURE with building just ½ mile from A modern semi detached 4 bedroom family house just re modelled and extended to provide surprisingly spacious and conveniently arranged accommodation in popular active village.

COMMERCIAL PROPERTY

BRIDPORT INVESTMENT: 2 Town centre modern leased retail units returning £15,500 P.A. Reviews due: **Freehold £280,000**

BRIDPORT: Former Brasserie/Wine Bar. Town Centre. Suitable A1, A2, A3. 1150sq ft. **New lease. £16,000 PA or £299,950 Freehold**

WEST BAY: Kiosk, Long established, fast food. **As a going concern £100,000 Leasehold**

BRIDPORT: Large building, prominent location, previous ground floor retail. Large Maisonette over **£250,000**

BRIDPORT: Business opportunity. Antique. Sales area of 2,500 sq ft With stock as a going concern **£50, 000 Leasehold**

WEST BAY - £350,000

An interesting well presented bungalow in sought after residential area just off the Jurassic coastal path with extensive inland views. 3 bedrooms, lounge, kitchen/breakfast room, conservatory/ dining room, gardens and garage.

NETHERBURY - £435,000

A detached house with self contained annexe, capable of improvement in the pretty village of Netherbury. 3 bedrooms, 2 studio rms, kitchen, sitting rm, dining rm, oil ch, Gardens.

O·E·A Ombudsman Scheme

OFT Approved code

rightmove.co.uk The UK's number one property website

www.naea.co.uk

www.fish4homes.co.uk

naea homelink

The National Approved Letting Scheme

NAEA Estate Agents Homelink

Symonds & Sampson

www.symondsandsampson.co.uk

RESIDENTIAL LETTINGS

AXMINSTER

CALL: 01297 32879

Axminster £480 pcm

A spacious one bedroom ground floor flat situated in a peaceful yet central location. With large garden and some countryside views. Pets considered.
Available immediately.

Axminster £595 pcm

A charming two bedroom character cottage, conveniently situated for the town centre. With enclosed garden and double glazing. Pets and children considered. Available immediately.

Lyme Regis £895 pcm

A superbly built brand new property in this popular area. Comprising lounge, kitchen/diner, WC, three bedrooms (one en-suite), garage, parking spaces and central heating.
Pets and children considered.

Lyme Regis £1200 pcm

An spacious and immaculately presented four bedroom (one en-suite) detached house enjoying sunning views. Boasting enclosed rear garden, front terrace and parking.
Children and a pet considered. Available immediately fully/part furnished for 6 months.

BRIDPORT

CALL: 01308 459565

Salwayash £625 pcm

A modern two bedroom terraced house with enclosed garden, parking, single garage and gas central heating situated in a quiet cul-de-sac location. Available immediately.

Bridport £650 pcm

Located in the heart of Bridport town centre and offering bundles of character, is this unique two bedroom maisonette With spacious accommodation and off road parking. Available immediately.

Charmouth £650 pcm

A charming period cottage situated in this sought after coastal location. Offering two double bedrooms, enclosed courtyard garden and character features. Available immediately.

West Milton £895 pcm

A detached four bedroom former farmhouse, located in an idyllic rural location. Benefiting from two reception rooms, garden, outhouse and off road parking. Available immediately.

DORCHESTER

CALL: 01305 261171

Frampton £635 pcm

A two bedroom cottage annexed to the main house, in a rural and peaceful location, yet within easy reach of Dorchester. Parking for two vehicles. Water and drainage included. No pets and children. Available late June.

Litton Cheney £695 pcm

An attractive modern three bedroom end of terrace cottage with enclosed rear garden, garage and parking. Pets and children considered. Available mid May.

Milborne St Andrew £725 pcm

Located on the edge of the village, is this newly redecorated two/three bedroom cottage enjoying lovely country views. Enclosed rear garden and parking for two cars. No pets. Available immediately.

Dorchester £750 pcm

A two bedroom period house, located in central Dorchester. Offering two reception rooms, enclosed garden and gas central heating. No pets. Available June.

RICS ARLA FindaProperty.com rightmove.co.uk primelocation.com the londonoffice.co.uk

View Services

TO PLACE YOUR LOCAL SERVICES ADVERTISING
call 01297 446145
email natalie@pemedia.co.uk

MISCELLANEOUS ...local services

Piano Store

PIANOS
Crepe Farm Business Park - Symondsbury - Bridport - DT6 6EY
'The Little Piano Store'
SALE NOW ON
From beginners to performers from only £95
Free Services • Tuning • Delivery
All money back to upgrade if required
Frid / Sat (10.30am - 4pm)
or phone 01308 458591
07890 611318 01202 734164

Clock Repairs

CLOCK REPAIRS
FOR ALL YOUR CLOCK AND WATCH REPAIRS
Free Estimates
Collection and Delivery Service
Steve Pratt: 01297 560942

Photography

A & G Photography
Professional photo enlargement service.
Simply bring us your photograph on either USB stick, CD / DVD or Camera card.
We can print your photos on Satin or Gloss Photo paper, and Canvas. Up to 44 inches.
Unit 2, Tecan Way, Granby Ind Est, Weymouth DT4 9TU (behind Bookers)
01305 773313

Launderette

DIRTY DUVETS? CRUSTY COVERS? SHAMEFUL SHEETS?
WE HAVE EXTRA LARGE CAPACITY MACHINES THAT WILL QUICKLY AND EFFICIENTLY WASH AND DRY THOSE BIG LOADS YOU CAN'T DO AT HOME!
WEST BAY LAUNDERETTE
OPEN 7.30AM DAILY
GEORGE STREET
FREE PARKING

Antique and Collectables

Cornucopia
Antiques & Collectables
UNIT 10,
St Michaels Trading Estate
Bridport
Tel: 01308 422335

Fancy Dress Hire

The Party Shop
Fancy Dress Hire and Sales
Costume Hire and Sales:
Hundreds of costumes and accessories to buy from your Jack Sparrow, Micheal Jackson, Tomb Raider, Indiana Jones, Amy Winehouse and much more
37/39 Abbotsbury Road, Weymouth - 01305 775579
www.partyshopfancydress.co.uk
FREE 10% OFF VOUCHER FOR COSTUME HIRE for every customer who brings in this advert.
Hire Special costumes (with wigs, hats, boots and all accessories at no extra cost) from £15 per three day hire
Helium Balloons from £1.25
Let us entertain you With the Party Shop mobile disco service
You will love the Party Shop

BE NOTICED
Call us now to promote your business
01297 446145
I M & e
view from newspapers

Coins and Antiquities

COINS & ANTIQUITIES
Silver Coins Wanted
Paying 20 times face value before 1947
Before 1920 at least 40 times
Also Wanted: Ancient & Medieval Coins, Sovereigns, Half Sovs, Foreign Gold & Silver Coins & Copper Coins before 1895
Can collect - Ring for mail order catalogue of coins and antiquities, Prehistoric to Victorian or visit our stall at Dorchester Antiques Fair. Saturday 30th April/21st May
Ancient & Gothic - Tel: 01202 431721
Established 1977

COMMUNICATIONS AND BUSINESS ...local services

Printers and Stationers

Need printer cartridges?
We deal direct with big brands which helps us give you ...
...the best value in the area!
We stock both original brands and cheaper compatible ones too!
Call or email us & see how much money you could save!
Not local? We offer a free next day delivery service! Business Accounts Welcome
FOOTEPRINTS *Bridport's Local Printer & Stationer*
46 East Street, Bridport, Dorset T: 01308 422511 E: info@footeprints.co.uk

Computers

Computer Services and Tuition
For all your computer needs.From bespoke tuition in your own home to computer servicing, website design and creating dvd movies from your favorite photos.Whatever your needs, however small, phone for a chat. Local friendly, and reasonable rates.
Contact Andy on 07779939963/01308 421024
Email andyhow@aol.com
www.computerserviceandrepair.weebly.com

KEN BADGER
All Computer Repairs
Friendly home service
Email, virus removals, internet and upgrades
Certified professional
01305 824407 / 07896 847203

Computers

easypcs
Visit our showroom at
38 Abbotsbury Rd
Weymouth DT4 0AE
www.weymouthcomputershop.com
Microsoft Partner
PARTNER DIRECT
• Service & Repairs • Software
• Systems • Consumables
• Accessories • Web hosting & design
Shop online www.easyeshop.co.uk
Probably the lowest local prices
01305 760350 e: info@weymouthcomputershop.com

FRIENDLY, LOCAL COMPUTER SERVICE.
Bridport, Beaminster and surrounding areas
• Hardware installation
• Software installation
• Sales & Repairs & upgrades
• E-mail help • Broadband help
• Networks (Home & small business)
• Virus removal and data transfer
LA COMPUTER SERVICES
(W) 01308 862528 (M) 07817648478

Lyme Bay Computer Services
For all your computing needs
At Lyme Bay Computer Services, we put your needs first! We remove viruses, create websites, recover data (where possible), offer one to one tuition, as well as repairs & upgrades to your computer and software solutions to many of your problems.
Call us on 05600938237 or 07734657240
Or check our website: www.lymebaycomputers.com

PERSONAL ...local services

Health and weight plan

Make this YOUR year

27 years of real results in the UK

Achieve your New Year's resolution sooner than you think with Cambridge Weight Plan. Like Amber, you can discover the real you with the help of your own Cambridge Consultant. Their one-to-one support will guide you through every step of your weight-loss journey.

With six flexible programmes, which can include everyday food, there's a step that suits you and your lifestyle.

Unlike other weight-loss options, you're never on your own with Cambridge Weight Plan.

Cambridge Weight Plan

Real people, real support, real results.

Your Independent Cambridge Consultant:
JANET TOLPUTT 01308 898041 / 0750 378 1970
Confidential one to one consultations. RING TODAY TO FIND OUT HOW YOU CAN LOSE WEIGHT QUICKLY AND SAFELY.

Amber, 2009, size 16/18

Amber, 2010, size 10

You should always speak to your doctor before starting any weight-loss programme.

Physiotherapy

ARE YOU IN PAIN?

For treatments ranging from back pain, sciatica, neck pain, sprains, and sports or work related injuries etc.

Please call your Local Chartered

PHYSIOTHERAPIST

Anita Tattershall BSc. M.C.S.P.

Accredited by all major health insurers
Available privately for assessment, treatment and specialised advice.

Tel: 01308 456253 / 07940 116116

Celebrating 10 years of private practice

Hypnotherapy

Ros Elliott
Clinical Hypnotherapy

BA(Hons) DCHyp ACertCSHyp GQHP
Registered Hypnotherapist

Need to lose weight? Give up smoking?
Deal with insomnia?
Change your life for the better.

Phone 07981 387735
Axmouth, Devon
www.roselliotthypnotherapy.co.uk

Stress, Smoking, Weight Control, Anxiety, Fears, Confidence, Emotional, Sports Performance and many other problems

HYPNOTHERAPY

J.Edward Smith B.A.
D.H.P. M.C.A.Hyp. M.N.C.H. (Acc) G.H.R. (Reg)
01297 - 631570
Tel: Enquires / FREE Brochure

Susan Gale
MINT, SQHP, GHR Est'd 1989
Registered Hypnotherapist

Eating Problems, Depression, Anxiety, Confidence, Smoking, Stress & much more
Friendly, expert, confidential help for you

01305 267069
www.beltain.co.uk
Beltain Centre, top of town, Dorchester
Professional training available

STOP SMOKING

In one session and stay stopped
with Dr. Debbie Flett Psy SQHP
Hypno- CBT APPROCH.

Addiction Specialist Consultant

69 Monmouth Road, Dorchester, Dorset DT1 2DE

www.whoami.me.uk
info@whoami.me.uk

01305 250442

MEMBER GHR. F.D.a.p. GHSC
PROFESSIONAL TRAINING AVAILABLE

Physiotherapy

Kevin Turner BSc(Hons) MCSP
Chartered Physiotherapist. State Registered

PHYSIOTHERAPY

"Treating You Better!"

Back pain, Arthritis, Neck pain, Joint pain
Daytime, Evening, Weekend, Home Visits

Twist & Shout, 32 South Street, Bridport.
01308 459996. 07500 774837

THE PHYSIOTHERAPY CLINIC

• Sports injuries • Shoulder pain • Back pain
• Sciatica • Neck pain • Arthritis

Acupuncture, Massage, Ultrasound, Mobilisations

REBECCA LOADER
Chartered Physiotherapist
01297 561425 Charmouth
AXA/PPP, WPA REGISTERED

Foot Health Specialist

Professional Foot Health Services

Working towards a healthier community

Do you suffer from...
Corns, Callus &/or Cracked Heels, Fungal & Thickened Nails, Athletes Foot or Verrucas?

Nail cutting service and diabetic foot health service

For the treatment of foot related problems in the comfort of your own home

Contact Janet on 01308 868713
Janet Howarth SAC Dip FHPP SAC Dip FHPT, Fully Qualified, Fully Insured

Special rates for residential/nursing homes

PETS ...local services

Dog Grooming

Mutts Cuts

Mobile Dog & Cat Grooming
in your home
All breeds catered for.

Please call 01297 551516

Pet and Home Services

busypets

Pet/cat/dog visits
Homeboarding for small pets
Dog walking
Pet/house sitting
Registered with WDDC

Call: 01308 420050 / 07816 166367
Email: busypets@hotmail.co.uk
www.busypets.co.uk

CRB checked
Fully insured

Cattery

Purrfect Guests Boarding Cattery
"They want to enjoy themselves too "

In the 'Good Cattery Guide'

• Beautiful countryside location
• Exclusively for cats
• Our guests receive quality loving care
• Luxury heated chalets with covered outdoor runs

Ridge Farm, Chedington Lane, Mosterton DT8 3HL
Tel: 01308 868066
www.purrfectguests.com

UPHOLSTERY ...local services

Turn pennies into pounds...

...with great value advertising.
01297 446145
view from IM&e

The Bridport Upholstery Co.
Unit 3 St. Michaels Trading Estate,
Bridport, Dorset DT6 3RR
• Antique and Modern Furniture Re-upholstered
• Feather, Fibre & Foam Cushions to order
• Loose cover service • Large selection of leather / fabric
• Free estimates • Fully insured

Telephone / Fax
01308 422242

www.bridportupholstery.co.uk

Sew 'n' Sews
Curtains and Soft Furnishings
~ Denise Matthews ~
Curtains, Valances, pelmets, Tie Backs, Roman Blinds and Cushion Covers

Call 07752233708
or 01308 425696

Made to Measure

Curtains by Caroline
established 20 years

Curtains Blinds Loose covers
Bedspreads Cushions

FREE Home consultations
Friendly professional service

For all your soft furnishing needs
contact Caroline on 01308 868629

Garden and building

Greenmeadow

Garden and Building Service

For all your garden & building needs
Block Paving • Decking, Fencing & Garden Walls
Patios and Turf Laid • Trees, Hedges & Lawns Cut
No job too small • Free quote
Terry Jenkins on Telephone 01305 812025 or 07812 683715 (anytime)

Sheds and fencing

TMH FENCING
Est. 2003

Your Local Fencing & Hard Landscaping Specialist

Quality Workmanship from planning through to completion.

- Fencing
- Gates
- Decking
- Turfing
- Sheds & Bespoke Timber Buildings
- Paths & Patios

and much more

For a professional and reliable service please call 01308 423935 or 07866 395858 for your free quote or email tmhfencing@btinternet.com

HALSTOCK SHEDS

Stables, fencing, workshops, garages, Summerhouses, Aviaries, Playhouses and all other large jobs

My personal GUARANTEE to you:
We supply the finest QUALITY custom designs in the Somerset and Dorset area • Custom design specialists • FREE quote • Ground work & much more
All of our products are custom designed to your needs and requirements and to the highest of standards. We have experts at designing and production who have been in this industry for more than 25 years.
Anything you want we can produce for you.
Visit our Display Site 7 Days A Week • Call Darren TODAY at 01935 891 007
online at sales@halstocksheds.co.uk • www.halstocksheds.co.uk

Whether you're seeking excitement or tranquility we can make your garden a little bit special

Green Scape

Landscaping & Fencing

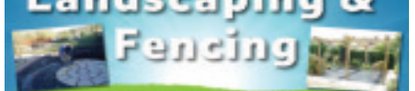

01305 770192 07989 332813
www.greenscapegardeners.org.uk
We also supply and/or deliver 5mm environmentally friendly compost, soil, mulch, turf & woodchip (light loads only)

BEAMINSTER SHEDS

SECTIONAL WOODEN BUILDING
01308 861144

MANUFACTURES OF QUALITY BUILDINGS STANDARD OR BESPOKE

GARDEN SHEDS FROM £160

Garden Sheds • Potting Sheds • Summerhouses • Workshops • Offices • Garages
Field Shelters • Poultry Housing • Small Animal Housing • Bike Sheds • Log Stores
Bin Cupboards • Tool Sheds • Tidy Stores • Fence Panels
VISIT OUR DISPLAY AREA AT 32 NORTH STREET BEAMINSTER
Open Monday - Friday 8-5 Saturday 8-12
FREE HOME VISITS & FREE QUOTATIONS WITHOUT OBLIGATION

Garden walls

LOCAL BRICKLAYER & LANDSCAPER

Specialising in Garden Walls, Steps, Patios & Paths

Also Garage & extension Building Undertaken

For a Free, No Obligation Quotation Call Terry on: 01308 421762 / 07939573102

GARDEN AND LANDSCAPES

Tree Care

Three Counties Tree & Garden Services

Domestic & Commercial Work Undertaken
- Tree Surgery, Felling, Reducing & Shaping
- Hedging & Fencing
- Mowing & Clearance Work (No area too large or small)
- Digger Work & Landscaping • Pond Clearance

For Free Quotations & Advice Tel: Chris Wyon-Brown 01297 35638 or 07773845724 www.threecountiesgroup.com

Qualified and Fully Insured.
- Approved Contractor For Devon and Somerset Fire And Rescue Service.
- FSB Member.

FULLY QUALIFIED & INSURED
20 YEARS EXPERIENCE

Western Tree Services Ltd.
Total Tree Care

Specialising in Tree Surgery, Felling, Pruning, Hedging

Self propelled 6" chipper & man for hire.
Chip trees and branches in parts of your garden wheeled chippers cannot reach.
ALL ASPECTS OF DOMESTIC TREE WORK UNDERTAKEN
Contact: Mr K Williams on 07970 238406

NO VAT CHARGED

ABOVE & BELOW

Tree Services, Tree Surgeon & Stump Removal Specialist

For all aspects of Tree Surgery and Felling
Hedgecutting Tree Stump Grinding / Removal
Grass Cutting and Garden Maintenance

Fully Qualified and Insured
David Prickett
The Travellers Rest, Bridport
01308 459503 Mb: 07778 596770
Email: david.prickett@btconnect.com

Axe Vale Tree Surgery and Landscaping
Fully Qualified and Insured

- Tree Surgery/Felling/Pruning/Planting
- Hedge Cutting
- Garden Clearance
- Full Landscape Service

FREE LOGS/KINDLING from your own land ultimate recycling

Call today for a FREE quote / advice
01297 678450 / 07973 846352

TMH GARDEN SERVICES

Grass Cutting
Strimming
Hedge Cutting
Turfing & Seeding
Garden Clearance
Small & Large Areas

For a professional & reliable service, please call 01308 423935 or 07866 395858

Stone Walling

A J Stone Walling

Stone walling, re-pointing and repair, grass cutting and strimming, landscaping and fencing.
NVQ Qualification and CITY Qualification
20 Years Experience
Trained by Stone walling for the Cotswolds
Covering Weymouth and Surrounding areas
Call Andrew on 07762 722833

COASTAL GARDENS OF LYME REGIS

All aspects of garden maintenance and complete landscaping service

23 years experience

Call Garry Gibbs for a professional and friendly service on
01297 445943 or 07747 893430

Angus Gardening

ALL ASPECTS: HEDGING, MOWING, PLANTING PRUNING, TIDY-UP, ONE-OFF OR REGULAR
ALSO: PAINTING JOBS, HANDYMAN

Mr Angus Rutherford
"RELIABLE, TRUSTWORTHY AND A GOOD COMPANION"
"KNOWLEDGEABLE AND ADEPT GARDENER/HANDYMAN"

079 23410 963
angusgardening@live.co.uk

Gregorys

Fencing, Landscaping, Tree Surgery and Garden Maintenance

All aspects of landscaping
Decking • Patios • Fencing
Driveways • Walling • Hedge & Grass Maintenance

For your free Estimate call Greg on
01305 751777 / 07976 829623
www.gregorylandscapes.co.uk

SHERBORNE TURF

Suppliers of the finest
Turf • Topsoil
Compost • Bark • Mulch
Dressing • Seed • Fertiliser
& much more ...

01935 850388
www.sherborneturf.co.uk
Barton Farm • Trent • Dorset • DT9 4SU

J C PHILLIPS & SON LTD
Established 1901
162A South Street, Bridport, Dorset DT6 3NP

- Building Aggregates, blocks and stone
- Aquarium gravels and rocks • Water filtration gravels
- Horticulture aggregates and cobbles
- Pebble dashing and decorative aggregates
- Caledonian cobbles and boulders
- Decorative paving and garden features including Bradstone and Bretts stone products
- Top soil • Purbeck Stone

David and Rachael Weston
Tel: (01308) 422179 Fax: (01308) 421956
Any quantities available, large or small
Crane lorry available for delivery of materials in 1 tonne bags
OPEN TO RETAIL AND TRADE
www.jcphillips.co.uk

GARDEN AND LANDSCAPES ...local services

Plant hire and sales

FOWLER HIRE & SALES LTD
POWER TOOLS EQUIPMENT SMALL PLANT
HIRE • SALES • REPAIRS
One of the biggest & most comprehensive collections of Power Tools & Accessories in the South West
BRIDPORT 01308 424269
Come and see our extensive showrooms and talk to our experienced staff
Visit our website to find out more, or shop online at www.fowlertools.co.uk
St. Andrew's Industrial Estate, Bridport, Dorset

D. J. BAGGS
GROUNDWORK'S AND DIGGER HIRE
180° - 360° Excavators • Groundworks up to DPC
Site clearance • Drainage • Roads & Drives
Landscaping • Ponds
Purpose built stables & sheds
For free estimates call 01308 488692 or mobile 07786 233807

EVANS PLANT HIRE
PLANT & TOOL HIRE & SALES
- Excavators 3/4 ton - 14 ton
- Dumpers
- Compactors
- Large Range of Gardening Equipment

BRIDPORT 01308 422446
AUTOGAS YOUR LOCAL SUPPLIER FLO GAS
www.evans-plant-hire.co.uk
Unit 3 Westway Business Park Dottery Bridport

Nurseries

POTWELL NURSERIES
On B3164 Broadwindsor to Mosterton Road
Bedding, basket, veg and 15 types of tomato plants. Large selection of herbs and perennials. Selection of fruit trees.
Shrubs, climbers and hedging to order.
HANGING BASKETS READY MADE OR YOUR OWN FILLED FROM £8.00
Multi purpose compost £4.20 giant bag.
Growbags £1.65.
Horse manure soil improver £2.70.
Spent mushroom medium, wood mulch, potatoes and logs.
Free range hen and duck eggs, honey.
Oak half barrel planters £22.00 each.
Some concrete products.
Bric/Brac, interesting items.
Open 7 days
01308 868718

Garden Maintenance

Martin Taylor LANDSCAPE LTD
- Grass and Hedge Cutting
- Turfing - Patios
- Seeding - Ponds
- Walls - Fencing
- Drives and Paths

Landscaping and Groundworks
Digger Compact Tractor
www.martintaylorlandscapeltd.co.uk
taylor_landscape@sky.com
FOR FREE ESTIMATE 07831 714635 01297 560486

Iron works

R. J. LEAF
The Forge, Powerstock, Bridport, Dorset
Tel/Fax (01308) 485486
WROUGHT IRON WORK
Gates • Railings • Balustrades
• Victorian Benches • Obelisks
• Security Grills etc
• Repairs and Restoration

G.D. & S.J. ARNOLD
DIGGER HIRE
1.5 - 7.5 ton Tracked 360° Excavators for hire with driver
• Foundations • Drainage • Landscaping
Gardens Cleared • Pipe Laying • Ponds Dug
Site Clearance • Fencing • Paths & Driveways
All groundworks undertaken
01308 421136
07812 344401
garry.arnold1@btinternet.com

Grass Cutting

TC Grass Cutting Services
- All areas cut, mown, mulched and/or strimmed
- Friendly & reliable service
- Topping service
- Fully insured
- All size areas considered
- Small, medium & large domestic lawns
- Very reasonable rates

For a free quotation, please call Chris Wyon-Brown
07773 845724 • 01297 35638
www.threecountiesgroup.com

Grass Cutting Contractor
(est. 1977)
Any sized lawn from as little as £6.00
Private homes
Holiday homes and Business
Free estimate and friendly reliable service
Call Andy Brown on 01308 897370

To advertise your garden or landscaping services here please call Natalie on 01297 446145 or email natalie@pemedia.co.uk

ALL-HEAT Ltd. ActivSol
is a Complete Solar Hot Water System Which is Easy to Specify and install.
From only £5,850 for a complete system!
All prices include supply and fitting
There are 3 packs available
- 4m/sq pack £5,850 + vat
- 6m/sq pack £6,400 + vat
- 8m/sq pack £6,800 + vat

5 YEAR WARRANTY ON THE BOILER

All packs include
- 25 year warranty on the cylinder
- 10 year warranty on the solar panels
- ActiveA system boiler - sized for application NEW! Now with a 5-year warranty
- Solar cylinder - sized for application
- 2/3/4 panels
- Insulated flow and return pipes
- Solar control unit
- Pump station
- Expansion vessel
- Heat transfer medium
- Roof fixing kit
- Complete electrics

And all are delivered directly to installation site for complete peace of mind and convenience
To find our more, contact our Renewable Sales Team who will be more than happy to talk to you further about Biasi ActivSol
You can contact them on
Tel: 01305 826195 Mob: 07813 309704
We look forward to hearing from you soon.

ALL-HEAT ltd.
Plumbing & Heating
1A The Courtyard, Southwell Park, Portland DT5 2NQ
01305 826195
peter@allheat.entadsl.com
BIASI COMFORT GENERATION RENEWABLES

PLUMBING, HEATING AND ELECTRICAL

G.B. PLUMBING SERVICES
- Shower installations
- Bathroom suites
- Fully insured
- All work guaranteed

24 hour emergency service
t:01305 813544 m:07753 591410

Graham Tumber Electrical
- Re-wires • Fault finding
- Boiler control wiring
- Periodic inspections
- Additional sockets and lights
- Portable appliance testing • No job too small

grahamtumber@hotmail.com 01297 553945 07956 373039

L. P. SIBLEY & SONS
SPRING OFFER 20% discount on all bathroom installations
DOMESTIC PLUMBING & BATHROOM CONTRACTOR
Complete Bathroom Installation
For all your plumbing needs
Competitive prices
For a free quote please contact Luke on 01308 459649 or 07545 140737
luke-sibley@hotmail.co.uk

NICK SPOKES Plumbing and Heating
Boiler repair & installation
Servicing & landlord safety certificates
Bathrooms & showers
Free estimates
Reliable service & fair prices
All work guaranteed - No job too small
Dorchester: 01305 549018
Mobile: 07765 192392
Email: nickspokes@hotmail.com

G K PLUMBING & HEATING SERVICES
All aspects of plumbing work undertaken
Repairs & installations
Boiler installations
Power Flushing
Bathrooms designed & installed including tiling, electrics & plastering
No call out charges
07896 344457
Evenings 01297 32466

JOEL TURNER
PLUMBING AND HEATING ENGINEER
Natural gas and oil registered
Boilers installed, serviced and maintained
All other plumbing work undertaken
Fully insured, Fully qualified
Free estimates, Fair prices, Reliable service
Tel: 01297 678768
07912 384297
joeltheplumber@live.co.uk

PLUMBING, HEATING AND ELECTRICAL ...local services

JCG Electrical
FROM REWIRES TO SOCKETS WITHOUT HURTING YOUR POCKETS
- Security alarms / smoke alarms
- Fully insured
- For good old fashioned service

Please call: 07970 955681 / 01297 448233

S.J BARTON ELECTRICIAN
ELECTRICAL CONTRACTOR KM 501154
All domestic electrical works including:
- PAT testing, inspecting, testing and certificates
- Domestic Part P Approved Installer
- Fully Insured
- A Prompt and Reliable Service

Please ring for a quote on:
07989 306857 / 01297 443871
email: scott@sparkyscott.co.uk

TOPSPARKS UK LTD
intelligent electrical solutions
DOMESTIC - COMMERCIAL
INDUSTRIAL ELECTRICIANS
contact us on
office: 01308 420831
info@topsparks.biz

ALLGAS SERVICES
EST. 1994 DORSET
- Central heating installation
- Boiler servicing & repairs
- Bathroom fitting (including tiling)
- All plumbing work undertaken

Gas Safe
☎ 01305 834775 M 07899 948991

ARE YOU A PLUMBER OR ELECTRICIAN?
Do you want to promote your services or company here in **FIVE** local newspapers?
Call **Natalie** on **01297 446158**

MIDWAY PLUMBING
BATHROOMS & KITCHENS INSTALLATION
(Supplied or not supplied)

- All Tiling - Floors & Walls
- All Electrical Work
- All General Plumbing

Fully Insured with 2 year guarantee
FREE ESTIMATES
TEL 01305 880133
OR 07969 428159
All rubbish removed from site

AERIALS ...local services

AVTV SOUTHWEST
Your local supplier of
TV's wall mounts and TV stands
FREEVIEW Box's
FREEVIEW HD
FREEVIEW+ HD
FREESAT Box's
FREESAT+ HD

LINSAR 32" LCD WITH 2 YEAR WARRANTY USB INPUT... £395!

AVTV SOUTHWEST
01297 440137 or 07772 526232
avtvsouthwest@hotmail.co.uk

sky freesat
We supply & Install:
- Panasonic, Sony & Samsung TV's
- Freeview & Freesat Equipment
- Roberts Radios
- Aerials & Satellite Dishes
- DAB & FM Aerials
- Additional Aerial Points
- TV & Radio Repairs

digital
K.W. Hurford 01308 867790
5 Hornpark Business Centre, Beaminster, DT8 3PT

Unable to receive a mobile signal indoors?
We supply and install Mobile Repeaters for all phone networks

K W Hurford
01308 867790

Turn pennies into pounds...

...with great value advertising.
01297 446145
view from newspapers LM&e

CAS digital Registration: 18265874
AERIAL AND SATELLITE SERVICES
- Digital Aerials
- Free View / Free-sat
- Sky, Sky+ & Sky HD
- Fault Finding (Signal Analysis)
- Extra TV Points
- Residential & Commercial
- Family Run Business
- Available 7 days a week
- Free Quotations

Covering West Dorset
01305 360096
Freephone: 0800 955 8200

AERIALS & CABLE
TV & Radio Aerials
Installations & Repairs
Satellite Installation
UHF & VHF
Digi Upgrades & Boxes
Multi Point Installation
Established 42 years
Tel:01297 443928
Mobile 07814 481833

CJR Aerial and Satellite Specialist
Home TV Systems • Digital Upgrades
Installations • Satellite • Repairs
Aerials • Sky
Bridport/Beaminster - 01308 862464
Dorchester/Weymouth - 01305 300257
Lyme Regis/Axminster - 01297 533123

TELEVISION REPAIR
Your Local TV Repair Service

LYME BAY TELEVISION SERVICE
Repairs and Service to TV, DVD, VCR & AUDIO
Telephone: 01297 445561
Mobile: 07815730626
Email: angus_wheller@hotmail.com

AERIAL VISION SOUTHWEST
Stuart Harwood
Domestic & Commercial
Aerial & Satellite installations
Tel: 01297 625171
cai Reg No. C.1237
www.cai.org.uk
www.rdi-lb.tv
digital Reg No. 18265688 RDI
avsouthwest@hotmail.com

Get ahead of the game
Call us for excellent advertising
CALL NATALIE ON 01297 446145 or email natalie@pemedia.co.uk
LM&e view from newspapers

BUILDING AND HOME IMPROVEMENTS ...local services

PJS BUILDERS

Local run family business

FULLY INSURED

ALL GENERAL BUILDING DOMESTIC AND COMMERCIAL

No job too big or too small

★ EXTENSIONS ★ CONSERVATORIES ★ RENOVATIONS
★ ALTERATIONS ★ LOFT CONVERSIONS ★ DRIVES
★ PATIOS ★ DECKING ★ FENCING ★ ROOFING
★ DECORATING ★ KITCHENS ★ BATHROOMS
★ BRICKWORK ★ PLUMBING

Ring us for a no obligation free quotation on:

Office: 01308 427428 - Mobile: 07956 205733 / 07904 245877

Email: pjs.builders@sky.com

BUILD-TEC

Est. over 25 years

Mark 07561 535556
Office 01305 813659

General Builders & Property Maintenance

Extensions • Conservatories • Renovations • Roofing
Loft Conversions • Block Paving • Insurance Work
Patios • Fencing • Brick/Stone Walls • Decking

Complete Building Service • No Job too Small • Free Quotes & Advice

---

GLADWISH

CONSTRUCTION & GROUNDWORKS LTD

DRIVEWAYS • BLOCKPAVING
PATIOS • PATHS • FENCING
DECKING • TURFING
BRICKWORK
GROUNDWORKS • DRAINAGE
EXTENSIONS AND ALL BUILDING WORK UNDERTAKEN

Phone for a free no obligation quotation
Office. 01305 787200
Mobile. 07831 608392

APPROVED TRADER BY TRADING STANDARDS 'BUY WITH CONFIDENCE'
FIND US on www.buywithconfidence.gov.uk
email. info@gladwishconstruction.co.uk
Website. www.gladwishconstruction.co.uk

Allington Building Services Limited

All building work undertaken
Newbuilds, Extensions,
Alterations,Renovations,
Patios, Garden walls, Driveways
and much more
Over 30 years experience
Quality is our standard
For a free quote and enquiries call
Tel. 01308 424 409 or 07813245339

TD GENERAL BUILDERS

NO JOB TOO BIG OR TOO SMALL

NEW BUILD • EXTENTIONS • ALTERATIONS
RENOVATIONS & REFURBISHMENTS
DRIVES & PATIOS • KITCHENS, BATHROOMS & BEDROOMS • PAINTING & DECORATING
CARPENTRY & ROOFING
PVC WINDOWS/DOORS • TILING • FENCING

THE COMPLETE BUILDING SERVICE
CALL FOR FREE QUOTES & ADVICE

TEL: 01308 422350
MOBILE: 07812 118171

Sugar Construction

For free advice and quotation
CONTACT US ON
01297 442366
07980 816279
or email us at sugarconstruction@sky.com

- LOFT CONVERSIONS
- EXTENSIONS
- RENOVATIONS
- NEW BUILD
- GENERAL CARPENTRY
- GRP FLAT ROOFING
- ROOFING
- FULL PROJECT MANAGEMENT

D & D BUILDING SERVICES

free quotations & friendly advice without obligation

01297 443061
07785 500603

Loft Conversions
* * *
Renovations
* * *
General Building

Specialists in:
- Alterations
- Extensions
- Repairs
- Maintenance
- Brickwork
- Blockwork
- Carpentry
- Plastering

DDL SERVICES

KITCHEN & BATHROOM FITTING
(SUPPLY & FIT OR FIT ONLY)
PLUMBING • CARPENTRY
OVER 25 YEARS OF QUALITY WORKMANSHIP AT COMPETITIVE PRICES
PLEASE CONTACT ME, DARYL LANCASTER, ON
TEL: 01308 482727 MOBILE: 07738 228653
OR EMAIL: ddlservices@btinternet.com

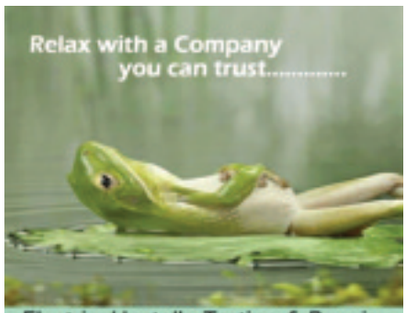

- Electrical Installs, Testing & Repairs
- Plumbing & Heating
- Boiler & Gas appliance Servicing
- Building & Carpentry
- Wall & Floor Tiling
- Painting & Decorating
- Full Project Management

Visit our Bathroom Showroom

01308 867733

Shaun Annetts Ltd
5 Hornpark Business Park, Beaminster DT8 3PT

PETE TEWSON BUILDER

Extensions
Patios - Tiling
Garden Walls
Alterations

Mobile: 07817 526098
Home: 01308 89870
Email: pete_tewson@hotmail.co.uk
Website: www.tewsonbuilding.co.uk

Structural Engineering Services

Drawings and Design Calculations for Building Regulations Approval, etc.

Please ring or e-mail - Advice is Free!
Telephone: **01305 778985**
Mobile: **07799 061 593**
E-mail: **robdbland@yahoo.co.uk**

GEOFF STONE

ALL PROPERTY MAINTENANCE
ROOFING PROBLEMS?

Tel. (01305) 854647
(01305) 852393
or Mobile 07970 960778
07970 948909
Established 45 years

All domestic Groundworks / Excavations

New Water Mains • Septic Tanks • Foundations • Concrete works • Drainage • Garden Clearance and landscaping • Driveways (Paved and Tarmac) and Patios

Tel Neil Spurdle
07798 816030 / 08451 996528

James Brent Build

General Builder

For all your home improvements
Specialising in Carpentry, Plastering & Tiling
* Kitchens * Bathrooms * Conservatories
* Loft spaces * Extensions * Renovations

Mobile: 07944 897753 tel: 01308 426465
Email: jamesbrentbuild@yahoo.co.uk

From repairs to full builds
Top quality work
Free estimates
Conscientious & dedicated team

LYME BAY BUILDING Co.

OFFICE: 01297 444 360
MOB: 078 778 01231
e-mail : lymebaybuildingco@btinternet.com

BUILDING ROOFING RENOVATION

Design - Drawings - Planning - Full Project Management

Neil Crabb Construction

* Traditional Stonework, New Builds, Renovations
* Extensions, Alterations & Loft Conversions
* Conservatories, Garden Walls & Patios
* All aspects of work

Quality Craftmanship
Over 20 years Experience
Friendly Reliable Service

Mobile: 07970 717455 Office: 01308 458767 Email: neil@neilcrabbconstruction.com
Meadow Cottage, Lee Lane, Bradpole, Bridport, Dorset DT6 4AP

Locksmith

The DORSET LOCKSMITH
Professional, Efficient & Reliable Service
Covering all of Dorset
DOOR LOCKS OPENED AND REPAIRED
SPECIALIST IN UPVC DOOR PROBLEMS
TELEPHONE 01305 250042

Your Local Professional Locksmith
lock-secure
- Lock Fitting and Replacement
- 24/7 Emergency call out gaining entry
- Wooden and UPVC door locks and mechanisms
- No hidden charges No VAT
- Safe contractor approved, CRB cleared Engineers
- Property Management & Maintenance

07709 545701
TOP TIP: Store this number on your mobile phone
www.locksmith-dorset.com

Plastering

D.A.K PLASTERING SERVICES
- All types of plastering & rendering undertaken
- Fully insured

For a fast, free, friendly quote call Dennis on 01305 759197 or 07799365562

J. A. L Clarke PLASTERING CONTRACTORS
Established 38 years
CEILING & COVING SPECIALISTS
Any job undertaken
Fed up with your old Artex Ceiling?
Let us revitalise them for you
Tel: 01308 425494
Mobile: 07778 315778

Tiles

STYLE TILES CERAMIC TILING
Walls & Floors
for a quality finish at a sensible price
FREE ESTIMATES
01297 443544
07866 888674

lee tiles
tiling specialist all types of tiles
- Ceramic
- Porcelaine
- Slate
- Natural Stones
- Mosaic

CSCS Registered
18+ years experience
Call Lee
07843 206176 or 01308 281019
Email: leetiles@hotmail.com

Garage Doors

The Garage Door
Manufacturers & Installers of Roller Shutter, Up & Over Garage and Industrial Doors.
01305 889500
www.cwsgroup.co.uk

Think outside of the box

Advertise with the View From
01297 446145
view from newspapers LM&e

Carpentry

ANDY GRAY

CARPENTRY and DOMESTIC PROPERTY MAINTENANCE
01308 425321
07791364832

NEED A CARPENTER?
For all your small carpentry & DIY jobs
No job too small, over 40 years experience as a carpenter in the building industry
Trustworthy and reliable, for a friendly chat and advice
RING BRIAN 07595 510148
BRIDPORT BASED

woodhouse CARPENTRY & JOINERY
Bespoke service for hand-crafted windows, doors, conservatories and kitchens.
Listed properties and renovations a speciality
Full building and roofing service also available
Call Tom on 07969 403966 or 01308 420526

M.W BUILDING & CARPENTRY
All aspects of property maintenance & refurbishment undertaken
VAT FREE
Call today for a free quote
01308 862745 07773 128244

CARPENTRY & JOINERY
City & Guilds - 20yrs Experience - Fully Insured
All types of work undertaken
Call Leslie Heath for a free quote or friendly advice
Tel: 01308 425264 Mob: 07752 347705
Heath Joinery Limited:
60 West Allington Bridport DT6 5BS

Painter and Decorator

DORSET SERVICES
Interior & Exterior Painting & Decorating
NO SCAFFOLDING NEEDED
YOU SAVE THE COST!
Stone Walling to Garden Walls & Buildings, Crazy Paving Patios & Garden Paths
Flat Roofing, Single Garage Roofs from as little as £350!
Porch Roofs & Conservatories & Lean To Roofs
NO VAT
Call 07855 583686 for advice or a free quote

David Thomas
Quality Decoration Service
For all your painting, decorating and property maintenance requirements
Established over 25 years
Fully Insured
Tidy/Reliable/Prompt Service
01297 443336 07778 039404

Hardwood Manufacturers

The Hardwood WINDOW COMPANY Ltd
Manufacturers of Hardwood Windows, Doors & Conservatories.
01305 889500
www.cwsgroup.co.uk

Architect

JLarcombe ARCHITECTURAL CONSULTANT
Mobile 07824 861 909
Email jim.larcombe@hotmail.co.uk
Drawings for planning permission and building regulations covering residential and commercial projects

ROBBIE ROSKELL
Architectural & Building Consultant
• Free estimates • Free consultations
Domestic, Residential, Retail & Commercial works undertaken
Unit 3, White Hart Yard, Hogshill Street, Beaminster, Dorset DT8 3AE
T: 01308 861095
F: 01308 861094
M: 07970 421769
E: robbie@robbieroskell.co.uk

Planning and drawing

PH | AD
PORTER HAWORTH | ARCHITECTURE DESIGN
Architectural Drawings
• Building Design • Project Management
• Planning & Building Control Applications
m: 07970 237 683
t: 01308 428 925
e: info@ph-ad.co.uk
w: www.ph-ad.co.uk

PLANNING APPLICATION AND DRAWING SERVICE
For domestic properties including listed buildings and building regulations
Fully qualified building / planning surveyor
With over 15 years experience

For initial advice / guidance
Contact Paul Dollery
Tel: 01305 753538
Mob: 07787 560133
Email: pauldollery@hotmail.com

BUILDING AND HOME IMPROVEMENTS

Carpentry & Building services

Malcolm Goodyear
Carpentry & Building Services Ltd
Tel: 01305 780788
Free Estimates
Kitchen & Bedroom Installations
All Carpentry & Refurbishment Work
Windows & Doors (uPVC & wooden)
Wood Flooring - Guttering & Fencing
www.weymouthcarpenters.co.uk

Home improvements

evolve
DON'T *MOVE*.....IMPROVE!
TACKLE THOSE JOBS AROUND THE HOUSE AT EXCELLENT PRICES
RE-DECORATION TO RENOVATION
01308 458490 07813 393164

Aluminum manufacturers

The Aluminum Window Company Ltd
Manufacturers of Beaufort Aluminium Windows, Doors & Curtain Walling systems.
01305 889500
www.cwsgroup.co.uk

Loft Conversions

LOFT CONVERSIONS & RENOVATIONS
Internal & External Alterations
Velux or Dormer
Devon & Dorset Loft Conversions
Free Quotations
Contact Peter
07785 500603

ROOFING

Winners of the 2009 Safety Awards & 2010 Roofing Awards
Minor Repairs to Complete Roof
O'brien roofing & leadwork ltd
For all your roofing needs

Slating and Tiling
- Fascias and Soffits
- Gutter Repairs and New
- Chimneys Rebuilt
- Insurance Work

Lead Works
- Fully Insured
- Free Quotations
- Experienced, Reliable Tradesmen

GRP 'Glass Reinforced Polyester' — TOPSEAL Approved Contractor
High Performance Felt Roofing — www.NordSkani.com Approved Contractor, Green Roof Landscaping

Tel: 01308 459651 Fax: 01308 421810 Email: daniel@obrienroofing.co.uk
www.obrienroofing.co.uk

To advertise your roofing services here please call Natalie on 01297 446145

ROOFING

t:01305 759276 | m:07828 507956
ROOFING
GUTTERING
BUILDING MAINTENANCE
- GRP fibreglass with 25 year guarantee
- High Performance Felt Systems
- Slating, Tiling & Maintenance
- Roof Light Installers - Dome & Velux
- Green Roofs (Sedum)
- Single Ply Systems

ultimate roofing
"Dorset's Flat Roofing Specialist"
VELUX · SOLATUBE · NFRC · TRUST MARK
Call now for a free no obligation quote
WWW.ULTIMATEROOFINGLLP.CO.UK

CW BLACKWELL ROOFING and LEADWORK
- Leadwork, Slating & Tiling • Upvc Fascia & Guttering
- Flat Roofs inc. GRP (fibreglass) & Liquid Rubber
- Bird Deterrents • Gutter Lining • General Building Maintenance

No Job Too Small ☑ Fully Insured ☑ Free Estimates ☑
Mob. 07983 455652 Tel. 01308 421947
TRUST MARK

Established 1968
DORSET FELT ROOFING
Unit 7, Jonson Trading Park, Alingtom Road, Dorchester, Dorset, DT1 1QB
01305 268248

High Performance Felt
G.R.P
U.P.V.C Fascias and Soffits
Sun Tubes
01305 268248
07977 274908
Fully Insured
Free Estimates

D L GROUP
Replace that leaking garage / shed roof!
Box section coated steel roof sheets
Fibre cement roof sheets & guttering
Flashings, fixings & accessories
Open to trade & public • Delivery service
Tel: 01935 411655 Fax: 01935 411656
Email: sales@dlgroup.co.uk Web: www.dlgroup.co.uk

THE ORIGINAL
WEATHERBURY ROOFING
SLATE/TILE
ANYTHING
ROOFS!
GRP
SUN TUBES
VELUX
CHIMNEYS
01305 213333
07977 274908
mail@weatherburyroofing.com

JONES ROOFING
Slating, tiling, flat roofs & fibreglass
- De-mossing roofs
- Leadwork
- General house maintenance
- Plastic facias & guttering (inc. cleaning)

Free estimates, fully insured
Please call 07790 630643 / 01308 427373

WE CAN BEAT ANY PRICE AND NO VAT

STORAGE, REMOVALS, HAULAGE AND CLEARANCE

All Rubbish & Chard House Clearance
ALL RUBBISH.co.uk — CHARD HOUSE CLEARANCE.co.uk
WE CLEAR:
Business's, Homes, Garages, Gardens, Outbuildings, Shop Fitters Contracts, Asbestos, Furniture, Carpets, WEEE, Rubble, Soil, Builders Waste, Flood & Fire Damage, etc
WE UNDERTAKE: Demolition, Tree Felling & Surgery.
Business & House Contents Clearance
7 Day Service
www.allrubbish.co.uk
07813 836876 01308 742742
Licensed Waste Carriers & Brokers

Lyme Bay Removals and Self Storage
Local & National Removals
HOUSE CLEARANCES
Whole contents purchased and single items
Self Storage
NOW OPEN
All units inside secure building from £15 per week
Available Short & Long Term
Access seven days a week
OWN PARKING
Telephone - 01297 22453
info@lymebayauction.co.uk
www.lymebayauction.co.uk

M. Frampton & Son
Removals & Light Haulage
Telephone or fax Monty on
01308 427130
We also transport to the Auction House of Bridport including fine arts and antiques

AXMINSTER STORAGE
High quality, individual units. Good access. Suit household or business use.
Owner lives on site
Very reasonable rates
Telephone: **01297 33839** or
Mobile: **07779 550771**
www.hunthay.co.uk

DOMESTIC & COMMERCIAL STORAGE
- Units from as little as £40.00 per month
- Boat, Caravan & Motor Home Parking
- Affordable & Secure
- All areas - CCTV monitored

Contact us: 01305 824000
Southwell Park Portland Dorset DT5 2NA

N.CAREY
LIGHT HAULAGE & COURIER SERVICES
Delivery and collection of anything, anytime, anywhere
• Home and office removals
• Full loads and part loads • Individual items
• Storage facilities, long & short term
• House Clearances
• Door to door same day service
Nigel Carey
Tel: Bridport 01308 427495 - 24 hr mobile 07875 344480

CLEANING SERVICES / HOME HELP

CHIMNEY SWEEP SERVICES LTD
GLYN YORKE
Brush and Vacuum Sweep
Fully Insured
Specialist in Multifuel Stoves
Chimney Linings Service
HETAS
Bird Guards, Chimney Cowls and Stoves fitted
Certificates for thatched properties
01297 678549

Traditional Lucky Sweep
Established 1992
A CLEAN CHIMNEY IS A SAFE CHIMNEY

CLEANER AND GREENER CARPET CLEANING
Contact Neil on
01305 234171
07789 217013
Carpet and upholstery cleaning using conventional and eco-friendly products

The Chimney Keepers
HETAS
GUILD OF MASTER SWEEPS
- Certified chimney sweep
- HETAS approved
- Safety certificates issued
- Cowls fitted
- Stove and Flue repairs

01308 867486 / 01305 330006
MOBILE 07919 915474

Wow Central Services
SPECIAL OFFER £5.00 OFF WHEN YOU ORDER A SERVICE WITH US BEFORE THE END OF MAY.
- Carpet Cleaning
- Oven Cleaning
- Upholstery Cleaning
- Hard Floor Cleaning

07712 187 723
Fully Insured and Professionally Trained Staff
www.wowcentralservices.com

Lyme Bay Cleaning Co
You name it we'll clean it
Domestic and Commercial
Carpet Cleaning
Car Valeting
End/Beginning of lease
New Build
Village Halls
Skittle alley's
Function rooms
Early morning and late night cleans
Call us today!
01297 444611 - 07800 965252

Clean Living NCCA
Carpet & Upholstery Cleaning
First Class Service - First Class Results
- Free Survey with no obligation
- Safe cleaning of both wool & synthetic carpets
- Upholstery
- Leather
- Oriental carpets a specialty
- Turbo drying of carpets & upholstery
- Safe insect/moth/fleas protection/extermination
- Fire proofing of carpets
- Stain-guarding of carpets & upholstery
- Covering W. Dorset, E. Devon & S. Somerset
- All work properly insured
- Full member of the NCCA

Tel: 01297 561505 or 07970 060449

POPPIES of Lyme Bay
Nº 1 in the UK for Domestic Cleaning
REGULAR HOUSEWORK
SPRING & EMERGENCY CLEANING
BEFORE OR AFTER REMOVAL CLEANING
Providers of reliable, professional and properly insured services throughout the UK since 1980.

www.poppies.co.uk
01297 561100
POPPIES

WINDOW CLEANER
RELIABLE & PROFESSIONAL SERVICE
FIRST WINDOW CLEAN DONE FREE OF CHARGE
FRAMES & SILLS DONE FREE EVERYTIME
O.A.P DISCOUNT RATES
FULL LIABILTY INSURANCE
PRO-ACTIVE CLEANING SERVICES
(01308) 485787 OR 07779 070884 ANYTIME

If you would like to advertise your cleaning company here please contact Natalie on 01297 446145 or email natalie@pemedia.co.uk

View Motoring

MAKE YOUR ADVERTISING BUDGET GO FURTHER

call 01297 446151
email toby@pemedia.co.uk
fax 01297 444981

CAR OF THE WEEK

Rousdon Car Centre, Lyme Regis
01297 444544

08(08) BMW 320D SE TOURING 177BHP

Metalic Saphire Black, 1 Owner, Full BMW Service History, FULL BLACK DAKOTA LEATHER, Low Emissions Model, BMW Start/Stop, Digital Climate Control, ABS Brakes, Traction Control, Cruise Control, 6 Speed, Parking Sensors, OUTSTANDING MPG & ONLY £115 PER YEAR ROAD TAX

£12695

www.rousdoncarcentre.co.uk

RAY-C-AUTOS

CAR OF THE WEEK

59 MITSUBISHI COLT CZ2 1.3, 5 Door, Hatchback, One Owner with Low Miles 11,800, and Service History, AC, EW & Mirrors, Mulit Function Steering Wheel, A Fantastic Nearly New Car, Still With Mitsubishi Warranty.....**£6,495**

Phone 01297 444477
www.ray-c-autos.co.uk

STYRIN CARS

for photos and full spec
www.styrincars.co.uk
tel: 01308 459991

2001-51 MAZDA MX-5 1.6i Convertible 2 Dr, Manual, Petrol, 66k miles, Metallic Ice Blue. FSH, EFW, Radio/CD, Alloys, PAS, ABS New cambelt at 58k miles **£3790**

visit our large indoor showroom
Dreadnought Trading Estate, Bridport, DT6 5BP

Finance ☑ Part Exchange ☑ Cash Back ☑ Find a Car Service ☑ Cars Bought ☑ Home Viewing ☑ Car Valeting ☑

we are open 9am-6pm Monday-Friday, 9am-5pm Saturday (Sunday by appointment)

car centre.co.uk Tel. 01297 444544

www.rousdon

05 (05) TOYOTA RAV4 2.0 VVTI XT3 £7395

08(08) BMW 320D SE TOURING 177BHP £12695

05(55) MERCEDES BENZ C220 CDi AVANTGRADE SE AUTO £8750

04(04) NISSAN X-TRAIL 2.2 DCi T-SPEC TURBO DIESEL £7995

06(56) MERCEDES BENZ C220 CDi AVANTGRADE AUTO ESTATE £11495

06 (55) LAND ROVER FREELANDER 2.0 TD4 HSE £11495

07(56) SAAB 9-3 1.9 TiD VECTOR SPORT AUTOMATIC TURBO DIESEL, Metalic Titan Grey, 2 Owners, Full Service History, Part Leather Interior, ABS Brakes, Climate Control, Hirsch ECU Upgrade, Cruise Control, E/Windows, CD Player, 6 Speed Automatic with Triptronic Controls.....**£7795**

01(Y) BMW 325Ci SE CONVERTIBLE, Metalic Sea Green, Service History, Grey Leather Interior, ABS Brakes, Climate Control, CD Player, Electric Roof, Traction Control, Alloy Wheels, E/Windows, Cruise Control **£4695**

ESTATES, 4x4 & MPV's

08(08) BMW 320D SE TOURING 177BHP, Metalic Saphire Black, 1 Owner, Full BMW Service History, FULL BLACK DAKOTA LEATHER, Low Emissions Model, BMW Start/Stop, Digital Climate Control, ABS Brakes, Traction Control, Cruise Control, 6 Speed, Parking Sensors, OUTSTANDING MPG & ONLY £115 PER YEAR ROAD TAX **£12695**

08(08) BMW 320D SE TOURING 117BHP, Metalic Montego Blue, 1 Owner, Full BMW Service History, Low Emissions Model, BMW Start/Stop, Digital Climate Control, ABS Brakes, Traction Control, Cruise Control, Rear Parking Sensors, 6 Speed, OUTSTANDING MPG & ONLY £115 PER YEAR ROAD TAX.....**£12995**

08(08) VOLKSWAGEN PASSAT 2.0 TDi SE ESTATE, Metalic Shadow Blue, 1 Owner, Full VW Service History, ABS Brakes, Traction Control, Climate Control, Cruise Control, Front & Rear Parking Sensors, 6 Speed, E/Windows, Remote C/Locking, Outstanding MPG, Only £165 PER YEAR ROAD TAX **£9695**

06(56) MERCEDES BENZ C220 CDi AVANTGRADE AUTO ESTATE, Metalic Silver, Mercedes Service History, Full Black Leather, Triptonic Gearbox, Climate Control, Cruise Control, ABS Brakes, Alloy Wheels, Full Electric Pack, Bluetooth Phone Prep, CD Player **£11495**

06(55) LAND ROVER FREELANDER 2.0 TD4 HSE, Metalic Bonetti Grey, Land Rover Service History, Full Black Leather Interior, Land Rover SAT NAV System, ABS Brakes, Traction Control, Hill Decent Control, CD Player, Alloy Wheels, Remote C/Locking **£11495**

05(05) TOYOTA RAV4 2.0 VVTI XT3 5 DOOR, Metalic Silver, Full Service History, Air Con, ABS Brakes, Alloy Wheels, Parking Sensors, CD Player, Remote C/Locking, E/Windows.....**£7395**

04(04) NISSAN X-TRAIL 2.2 DCi T-SPEC TURBO DIESEL, Metlaic Silver, Full Service History, Full Black Leather, Nissan SAT NAV, CD Player, ABS Brakes, 6 Speed, Climate Control, Cruise Control, Sunroof, Roof Bars, E/Windows, Heated Seats **£7995**

p/x welcome
•
finances arranged
•
rousdon garage near Lyme Regis Dorset DT7 3AW
•
on the A3052

car centre rousdon

Piddle Valley Motor Co.

OPEN SEVEN DAYS A WEEK

M: 07710 850777 T: 01305 851999 E: sales@piddlevalleymotors.co.uk

You can also view our cars online at: www.piddlevalleymotors.co.uk

2002 02 NISSAN MICRA 1.0 S 5 DOOR

Red with two tone Grey cloth upholstery, fitted with power steering, drivers and passengers airbags, alarm system, radio cassette, full service history, with only 61843 miles from new, 12 months MOT.

£2495

01305 851999 / 07710 850777
www.piddlevalleymotors.co.uk

2004 SEAT IBIZA 1.2 12V SX

Blue Grey metallic with Grey cloth interior, fitted with power steering, ABS, remote central locking with alarm and engine immobiliser, drivers and passengers airbags, air conditioning, electric windows and mirrors, alloy wheels, service history

£3995

01305 851999 / 07710 850777
www.piddlevalleymotors.co.uk

2002 VOLKSWAGEN POLO 1.2 (55 BHP) E

Science Green metallic with Anthracite cloth interior, fitted with power steering, drivers and passengers airbags, ABS, engine immobiliser, radio cassette system, ideal car for new driver as its only group 2 insurance, service history.

£2995

01305 851999 / 07710 850777
www.piddlevalleymotors.co.uk

2008 58 FIAT PANDA 1.3 ELEGANZA S AUTMOATIC

5 door in silver metallic with grey/beige cloth interior fitted with climate control, ABS, power steering, remote central locking with alarm and engine immobiliser, drivers and passengers airbags, alloy wheels, electric windows

£5695

01305 851999 / 07710 850777
www.piddlevalleymotors.co.uk

2006 06 VOLKSWAGEN PASSAT 1.9 TDI ESTATE

Gunmetal grey metallic with anthracite cloth interior, power steering, e/w, e/m, remote central locking with alarm and engine immobiliser, driver's and passenger's airbags, tinted glass, alloy wheels, luggage cover, air conditioning, built in radio cd system

£5995

01305 851999 / 07710 850777
www.piddlevalleymotors.co.uk

2002 VOLKSWAGEN POLO 1.4 (75 BHP) SE

Blue metallic with Anthracite cloth interior, fitted with power steering, air conditioning, central locking, drivers and passengers airbags, engine immobiliser, electric windows and door mirrors, radio stereo system, service history

£3495

01305 851999 / 07710 850777
www.piddlevalleymotors.co.uk

2004 04 MITSUBISHI SHOGUN WARRIOR DI-D AUTOMATIC

Silver metallic with Black leather interior, fitted with power steering, remote central locking with alarm and engine immobiliser, alloy wheels, tinted rear windows, heated seats, side running boards, electric windows and door mirrors, tow bar

£8995

01305 851999 / 07710 850777
www.piddlevalleymotors.co.uk

2004 SAAB 9-5 VECTOR SPORT TID ESTATE

Pewter Grey metallic with Black cloth/ leather interior trim, fitted with climate control, rcl, alarm and engine immobiliser, drivers and passengers airbags, power steering, e/w, e/m, a/w, front fog lights, service history and a new MOT

£5995

01305 851999 / 07710 850777
www.piddlevalleymotors.co.uk

2003 VOLKSWAGEN PASSAT 1.9TDI PD (100 BHP) SE

Silver metallic with Anthracite Velour interior, fitted with climate control, remote central locking, alarm and engine immobiliser, power steering, electric windows and door mirrors, alloy wheels, height adjustable drivers seat, drivers and passengers airbags with side airbags, front centre armrest, radio cassette with CD system, service history.

£2995

01305 851999 / 07710 850777
www.piddlevalleymotors.co.uk

CITROEN C4 1.6HDI 16V (110 BHP) VTR+

Silver metallic with Charcoal cloth interior, fitted with all usual sports trim and extras, power steering, remote central locking, drivers and passengers airbags, multi function steering wheel, air conditioning, alloy wheels, one owner from new with full service history, 50+ MPG.

£4995

01305 851999 / 07710 850777
www.piddlevalleymotors.co.uk

2001 Y FORD MONDEO 2.0 AUTOMATIC GHIA ESTATE

Atlantic blue metallic with grey brushed velour interior, a/c, electric sunroof, power steering, e/w, e/m, drivers and passengers airbags, rcl with engine immobiliser, alloy wheels, multi function steering wheel, service history to support the low mileage

£1995

01305 851999 / 07710 850777
www.piddlevalleymotors.co.uk

2001 51 MERCEDES-BENZ CLK 320 ELEGANCE AUTOMATIC

Convertible in Titanium Silver metallic with black leather upholstery, spoke alloy wheels, power hood, front and side impact airbags, air conditioning, cruise control, ABS, radio CD system, service history from new, supplied with a new MOT

£7995

01305 851999 / 07710 850777
www.piddlevalleymotors.co.uk

2001 Y HONDA ACCORD 2.0 SE AUTOMATIC

Mint Green metallic with cloth interior, fitted with air con and electric sunroof, power steering, electric front windows and electric door mirrors, remote central locking with alarm and engine immobiliser, alloy wheels, radio CD system, service history

£2495

01305 851999 / 07710 850777
www.piddlevalleymotors.co.uk

MAZDA MX-5 1.8I

Blue metalic with Black cloth interior, alloy wheels, power steering, central locking, low mileage for the year of the vehicle with service history, stereo system, alloy wheels, the best roadster money can buy

£4295

01305 851999 / 07710 850777
www.piddlevalleymotors.co.uk

2006 MINI COOPER 1

British Racing Green, Black/ Red Cloth/ Leather interior, 49,777 miles fitted Chili Pack, Dark Silver interior dash and door trims, power steering, rcl with alarm and engine immobiliser, drivers and passengers air bags, 17" a/w, a/c, front fog lights, e/w, e/m, service history and a new MOT

£7995

01305 851999 / 07710 850777
www.piddlevalleymotors.co.uk

2005 54 VOLKSWAGEN PASSAT 1.9 TDI (130 BHP) SALOON

Shadow blue metallic with grey leather interior trim, power steering, rcl with alarm and engine immobiliser, e/w, e/m, drivers, passengers and side airbags, climate control, alloy wheels, split folding rear seat with 3 head restraints, FSH

£5495

01305 851999 / 07710 850777
www.piddlevalleymotors.co.uk

2000 X VAUXHALL ASTRA LS DTI VAN

Ideal caterers' van, lined rear load area, white, power steering, remote central locking, drivers airbag and immobiliser, alloy wheels, roof rails, radio cassette system, service history including a new cam belt and top end engine at approx 60,000 miles.

£2495

01305 851999 / 07710 850777
www.piddlevalleymotors.co.uk

TRADE CORNER PART EXCHANGE TO CLEAR

02 51 Vauxhall Vectra 1.8 LS Hatchback £1495

1999 V Ford Mondeo 2.0 Zetec, 84,000 miles, FSH .....£995 SOLD

1999 V Saab 95 2.0 Se Saloon £1495

95 N Vauxhall Corsa 1.4 5 Dr Red .....£395 SOLD

01305 851999 / 07710 850777
www.piddlevalleymotors.co.uk

2007 MAZDA MX 5 1.8I

Stormey Blue metallic with Black cloth inetrior, fitted with power steering, ABS, remote central locking with engine immobiliser and alarm with interior sensing, e/w, body coloured bumpers door handle and mirrors, full service history

£8995

01305 851999 / 07710 850777
www.piddlevalleymotors.co.uk

2006 06 FORD FOCUS 1.8 TDCI ZETEC CLIMATE

Special Edition in blue metallic, power steering, rcl with alarm and immobiliser, climate control, alloy wheels, radio CD system, service history that includes a new cam belt and 4 new tyres in the last 8,000 miles, new MOT, 50+ mpg

£4995

01305 851999 / 07710 850777
www.piddlevalleymotors.co.uk

Piddle Valley Motor Co Ltd, Owermoigne Service Station, Wareham Rd, Dorchester, Dorset, DT2 8HN

OTTER VALE MOTOR SERVICES

YOUR COMPLETE MOTORING SOLUTION

WE BUY

Can't Sell Your Car?
Fed Up With Time Wasters?
Not Offered A Fair Part Exchange Price?

Call Otter Vale 01404 861155

WE SELL

Otter Vale would like to thank all our customers past, present and future for their continued support and kind words.

2006/56 FORD KA 1.3i DESIGN, 3 Doors, Manual, Hatchback, Petrol, 53,000 Miles, Silver, 13 Months Warranty Included In Sale, One Owner, Superb Example, Full MOT, Service History, Radio/CD Player, Alloy Wheels. **£2,495**

2004/04 MAZDA MX-5 1.6l EUPHONIC 2DR SPECIAL EDITION, Manual, Convertible. 67,000 miles, Silver. 13 Months Warranty Included In Sale, One Owner, Superb Condition, Full MOT, Taxed Until June, Leather seat trim, Heated front seat, Radio/CD Multichanger **£4,495**

1995/M MITSUBISHI FTO 2.0 V6-200 PS GPX 2DR MIVEC, 2 Doors, Manual, Coupe, Petrol. 55,000 miles, Silver. 13 Months Warranty Included In Sale, Full MOT, One Previous Owner, Superb Throughout, Air conditioning, Alloy wheels.....**£1,995**

1996 / P MITSUBISHI LANCER EVOLUTION IV TURBO HKS TUNED, 4 Doors, Manual, Saloon, Petrol, 70,000 Miles, Grey, 13 Months Warranty INcluded IN Sale, Full MOT, Very Cleand and Tidy, Radio CD Player, Air Cnditioning.....**£4,495**

1996/P AUDI CABRIOLET 2.6 E, 2 Doors, Automatic, Cabriolet, Petrol. 67,000 miles, Red. 13 Months Warranty Included In Sale, Full Service History, Superb Throughout, Full MOT, Alloy wheels, Front electric windows **£2,995**

2003/52 MG ZT-T 2.5 190 +, 5 Doors, Manual, Estate, Petrol. 60,000 miles, Grey. 13 Months Warranty Included In Sale, Full MOT, Great Example, Air con, Drivers airbag, Passenger airbag, Side airbags, Sports seats, Front electric windows **£2,695**

1999 / V FORD FOCUS 1.8 GHIA, 5 Doors, Manual, Hatchback, Petrol. 95,000 miles, Black. 13 Months Warranty Included In Sale, Full Service History, Two Previous Owners, Full MOT, Very Clean Car, Air conditioning, Electric Windows **£1,995**

2004 / 54 PORSCHE BOXSTER 2.7, 2 Doors, Manual, Convertible, Petrol, 90,000 Miles, Grey, 13 Months Warranty Included In Sale, Full Service History, Superb Example, Full MOT, 19 Inch 997 Alloy Wheels, Navigation System, Park Distance Control **£9,995**

2007/07 VAUXHALL TIGRA 1.4l 16V EXCLUSIVE, 2 Doors, Manual, Convertible, Petrol. 26,000 miles, Silver. 13 Months Warranty Included In Sale, Showroom Condition, One Previous Owner, Warranted Mileage, Full MOT, Heated Leather seat, Air con **£6,495**

2005/05 MITSUBISHI COLT 1.1 Black, 5 Doors, Manual, Hatchback, Petrol. 72,000 miles, Black. 13 Months Warranty Included In Sale, Superb Throughout, Full MOT, Service History, Radio/CD, Drivers airbag, Passenger airbag, Electric Windows… **£2,995**

2004/54 VAUXHALL ASTRA 1.7 CDTi 16v LIFE, 5 Doors, Manual, Hatchback, Diesel. 60,000 miles, Blue. 13 Months Warranty Included In Sale, Superb Throughout, Two Previous Owners, Warranted Mileage, Full MOT, Service History, Radio / CD, Air conditioning.....**£4,495**

2003 / 03 VOLKSWAGEN PASSAT 1.9 SPORT TDi TIP, 5 Doors, Automatic, Estate, Diesel. 38,000 miles, Beige. 13 Months Warranty Included In Sale, Full Main Dealer History, Showroom Condition, One Previous Owner, Full MOT, Warranted Mileage, Leather seats **£5,995**

1995 / N LAND ROVER DISCOVERY 300 TDi, 5 Doors, Automatic, Station Wagon, Diesel. 70,000 miles, Green. 13 Months Warranty Included In Sale, One Previous Owner, Full MOT, Service History, 2004 Japanese Import, Very Clean Example **£1,895**

2003 / 03 VOLKSWAGEN GOLF 2.3 V5, 3 Doors, Manual, Hatchback, Petrol. 78,000 miles, Black, 13 Months Warranty Included In Sale, Full Service History, Stunning Looking Vehicle, One Owner, Full MOT, Warranted Mileage, Air Conditioning **£3,750**

2004/54 MINI COOPER 1.6, 3 Doors, Manual, Hatchback, Petrol. 59,000 miles, Red, MOT-03-2012. 13 Months Warranty Included In Sale, Full Service History, Stunning Vehicle, One Previous Owner, Warranted Mileage, Air conditioning, Alloy wheels, Radio CD Player **£5,695**

2001/Y JEEP GRAND CHEROKEE 4.7 V8 60TH ANNIVERSARY, 5 Doors, Auto, Station Wagon, Petrol, 85,000 Miles, Black, 13 Months Warranty Included In Sale, Full Service History, One Owner, Superb Example, Full MOT, Warranted Mileage.....**£3,495**

2000/W MAZDA MX-5 1.8i S CONVERTIBLE, 2 Doors, Manual, Convertible, Petrol. 88,000 miles, Black, MOT-12-2011. 13 Months Warranty Included In Sale, Excellent Condition Throughout, New Cambelt Fitted In 2009, Taxed Until June, Alloy wheels, Radio CD Player **£2,995**

1999/T SUBARU IMPREZA 2.0 TURBO WRX STI VERSION 5, 4 Doors, Manual, Saloon, Petrol. 80,000 miles, CHAMPAGNE SILVER. Stunning Vehicle, New Cambelt Fitted in 2009, Road Tax Until July 2011, Kenwood Stereo CD Player.....**£4,895**

2000/X VOLVO V70 2.4 T SE, 5 Doors, Manual, Estate, Petrol. 112,000 miles, Silver, MOT-10-2011. 13 Months Warranty Included In Sale, Superb Throughout, Service History, Alloy wheels, Cruise control, Radio / CD Multichanger.....**£2,495**

2003 / 03 VOLKSWAGEN GOLF GT TDI 130, 5 Doors, Manual, Hatchback, Diesel, 85,000 Miles, Silver, 3 Owners, 13 Months Warranty Included In Sale, Full Service History, Superb Condition, Full MOT, Warranted Mileage, Air Conditioning **£4,995**

13 Months Warranty offered with our vehicles.

Part Exchange Bargain Sale!

1997/R Peugeot 106 1.6 XL Auto, 5 Dr. White. 67,000 Miles, Power steering, Full MOT...**£1,695**

2000/W Honda Accord 2.0I Vtec Saloon, 100,000 Miles, MOT Oct 2011.....**£1,495**

1999/T Daihatsu Cuore 1.0 + 125,000 Miles, Full MOT.....**£995**

Mazda MX-5 1.6i Convertible, 12 Months MOT **£1,695**

1999/T Nissan Almera 1.6 GX, 4 Door Saloon, 92,000 Miles, 12 Months MOT ..**£995**

1998/S Ford KA 1.3i 2. 91,000 Miles, Power Steering, Full MOT.....**£995**

WE ASSIST COURTESY VEHICLES AVAILABLE

From MOT's To Servicing, Tyres to Tracking, We can cater for it all here at Otter Vale Motor Services. A Dedicated Team of mechanics on call 6 days a week to help overcome all your motoring worries

Your Local Good Garage Scheme Member The Good Garage Scheme *www.goodgaragescheme.com*

View Motoring

MAKE YOUR ADVERTISING BUDGET GO FURTHER
call 01297 446151
email toby@pemedia.co.uk
fax 01297 444981

Market leader Ford ups sales and share in April

STRONG sales of Ford's total vehicle range boosted its UK sales leadership in April with increased sales and share recorded for the month, compared with April 2010. The Ford Fiesta was first in car sales while the Ford Transit continued its reign as the best-selling commercial vehicle (CV).

Official figures released today by the Society of Motor Manufacturers and Traders (SMMT) show that total UK car sales in April, compared with April 2010, were down 7.4 per cent to 137,746 units. Ford car sales of 18,411 were down from 19,216 in April 2010 but Ford's share of total car sales was 13.4 per cent, up from 12.9 per cent in April 2010.

Ford's continuing strength in retail car sales was indicated by an April retail market share of 12.8 per cent, up from 10.5 per cent in April 2010. For the year to date Ford share of retail car sales is 13.1 per cent, increased from 11.9 per cent compared with the same period in 2010.

The appeal of Ford's best ever car range was underlined by the fact that the best selling Ford Fiesta was backed up by the Ford C-MAX, the Ford Kuga, the Ford S-MAX and the Ford Galaxy all increasing their monthly sales and share figures compared with April 2010.

Ford Transit increased sales in April from 2,275 to 3,875 compared with April 2010, while for the year to date sales were up from 13,626 to 20,099 and its medium CV share increased from 23.8 to 25.5 per cent, compared with the same period in 2010. Total Ford CV sales increased in April from 3,310 to 4,928, compared with April 2010 and year to date have increased from 19,189 to 25,596, compared with the same period last year.

Nigel Sharp, Ford of Britain managing director, said: "The UK market continues to be intensely competitive and we are maintaining our discipline to strike an appropriate balance between sales/share and business profitability. Ford's outstanding vehicle range helps in achieving that balance, proving its strong customer appeal by the significant, ongoing growth in retail market share."

▲ Ford Fiesta is UK car sales leader for April...

▲ Ford Transit is UK commercial vehicle sales leader

STYRIN CARS
for photos and full spec
www.styrincars.co.uk
tel: 01308 459991

2005 MERCEDES-BENZ C320 CDI AVANTGARDE SE (SPORT PACK)
4 Dr, Automatic, Saloon, Diesel, 64k miles, Metallic Silver. Private Reg X7 MRX, 2 Owners. £9990

visit our large indoor showroom
Dreadnought Trading Estate, Bridport, DT6 5BP
Finance ☑ Part Exchange ☑ Cash Back ☑ Find a Car Service ☑ Cars Bought ☑ Home Viewing ☑ Car Valeting ☑
we are open 9am-6pm Monday-Friday, 9am-5pm Saturday (Sunday by appointment)

Ford
Harbour Bonfield Ltd

10 (60) FORD C-MAX TITANIUM (new model) 1.6 Petrol in Colorado Red, 5 Door MPV, Titanium family pack, city pack, spare wheel, Alloys, Radio/CD, A/C, Bluetooth, our current Demo £17995

09 (59) FORD C-MAX ZETEC 1.6 TDCi (109ps) in Moondust Silver metallic. 5 Door Hatchback, Panoramic roof, Alloys, CD, A/C etc ..... £30 RFL £13995

10 (59) FORD FOCUS ZETEC 1.6 TDCi in Vision Blue met, 5 Door, Zetec sports pack, Hands free Bluetooth, A/C, Alloys, Privacy Glass ..... £30 RFL £13495

09 (59) FORD FOCUS ZETEC 1.6 Petrol in Sea Grey met, 5 Door Hatchback, Zetec sports pack, Alloys A/C etc Privacy glass, CD, Bluetooth £12495

10 (60) FORD FIESTA (NEW SHAPE) ZETEC 1.4 TDCi in Vision Blue metallic, 5 Door hatchback, Alloys, Radio/CD, A/C, Bluetooth, ex Demo, 6000 miles appx £12995

10 (10) FORD FIESTA (NEW SHAPE) ZETEC 1.4 Petrol in Ocean Blue met, 3 Door hatchback, Alloys, CD, A/C, Bluetooth £11295

08 (08) FORD FOCUS ZETEC 1.6 Petrol in Vision Blue, 5 Door Hatchback, A/C, Alloys, Radio/CD, One owner, 8000 miles appx £8995

08 (08) FORD FIESTA ZETEC 1.6 TDCi in Moondust Silver, 3 Door hatchback, Alloys, C/D, A/C Power folding Mirrors, One local owner, 16000 miles appx ..... £30 RFL £7895

08 (08) FORD FIESTA STYLE CLIMATE AUTOMATIC 1.6 Petrol in Moondust Silver metallic, Alloys, Radio/CD Heated Frt Screen, One owner, 8000 miles appx £7795

07 (57) FORD FOCUS GHIA 1.8 TDCi in Ocean Blue metallic, 5 Door hatchback, Alloys, Radio/CD, A/C, Auto headlamps, One local owner, 69000 mile appx £7695

08 (57) FORD FUSION + 1.4 Petrol in Ocean Blue Metallic, Alloys, Radio/CD, A/C, One owner, 23000 miles appx £6995

80 (08) FORD FUSION + AUTOMATIC 1.6 Petrol in Tonic Blue metallic, Alloys, Radio/CD, A/C, Auto Headlamps, Elec Folding Mirrors, Climate Control, Reverse Park Sensors, 19250 miles appx £6995

OTHER MAKES

08 (08) VOLVO V50 S Estate, 2.0 TDi in Pale Green, 5 Door Estate, Alloys, Radio/CD, AC, 12000 miles appx, One local owner £13495

06 (06) SUZKI SWIFT GLX 1.5 Petrol, (vvts) in Silver grey met, 3 Door hatchback, Alloys, Radio/CD, A/C, 44000 miles appx £5495

03 (53) HONDA CIVIC 1.6 INSPERATION AUTOMATIC in silver met, 5 Door hatchback, Alloys, A/C, Radio CD, Locally owned 48700 miles appx £4995

06 (06) PEUGEOT 206 HDi URBAN in Metallic Black, 3 Door hatchback, Radio/CD, A/C, Alloys, locally owned, 43500 miles appx £4995

03 (53) VAUXHALL MERIVA ENJOY 1.6 Petrol, Small MPV, in Silver Metallic, Radio/CD, A/C, Locally owned, 40000 miles appx £3595

02 (02) RENAULT MEGANE FIDGI AUTOMATIC 1.6 Petrol in Silver Met, 3 Door Coupe, Alloys, Radio/CD, Half leather upholstery, Elec windows, 59800 miles appx £1495

ARRIVING SHORTLY

09 (59) FORD FIESTA ZETEC (NEW SHAPE) 1.4 Petrol in Hot Magenta, 3 Door hatchback, Alloys, Radio/CD, A/C, City Pack, One local owner, 12000 miles appx ..... TBA

SALES & SERVICE
8 St Andrews Trading Estate, Bridport

Ford AGENTS FOR FordDirect Used Cars

Motability
The leading car scheme for disabled people

Low mileage ex-Channel Island cars available
FOR DETAILS CONTACT ARROL SALES 01308 456994 SERVICE 01308 421777
Our used cars carry our own warranties backed by Ford Retail Dealers Association
View cars on-line at www.harbourbonfield.com

www.countycarcompany.co.uk

2003 03 Reg RENAULT Clio 1.2 Authentique

Petrol, 49,100 miles, 3 owners, Service History, ABS, PAS, Front electric windows, Remote, Central locking **£2,995**

2009 09 Reg VAUXHALL Astra 1.6i 16v SXi

3 Doors, Manual, Hatchback, Petrol, 20,100 miles, Metallic Silver, 1 Owner. Full Service History .....**£8,995 p/x welcome**

2004 54 Reg RENAULT Clio 1.2 Authentique

Petrol, 41,400 miles, 2 owners, ABS, PAS, Front electric windows, Remote central locking, Great condition.....**£2,495**

2006 06 Reg SEAT Alhambra 2.0 TDi PD Reference

Diesel, 67,750 miles, 2 owners, Service history, Air conditioning, ABS, PAS, Front & rear electric windows.....**£8,495**

2005 05 Reg CITROEN C3 1.4i Desire

5 Doors, Manual, Hatchback, Petrol, 39,000 miles, Metallic Blue, 1 Owner. Very Good Condition Throughout.....**£4,495 p/x welcome**

2006 06 Reg CITROEN C4 1.6HDi 16v VTR Plus

Diesel, 22,500 miles, Hatchback, Manual, 2 Owner, Air conditioning, ABS, Front & rear electric windows.....**£5,995 inc VAT**

2005 05 Reg RENAULT CLIO 1.2 16v Extreme 4

Manual, 55,650 miles, 1 owner, ABS, Power assisted steering, Electric windows **£3,495**

2004 04 PEUGEOT 206 1.1 Zest

5 Doors, Manual, Hatchback, Petrol, 39,500 miles, Metallic Silver, 1 Owner, Low Tax & Insurance Group,Full Service History ..**£3,995**

2004 04 Reg NISSAN NAVARA D22 2.5 DI 4X4

Diesel, 72,100 miles, All Terrain, Manual, 3 Owners, Air conditioning, Service history, ABS, Electric windows.....**£5,495 + VAT**

2001 Y Reg FORD Fiesta 1.25 Freestyle

Manual, 77,000 miles, Extensive service history, PAS, Alloy wheels, Front electric windows.....**£1,995**

2002 02 Reg SEAT Ibiza 1.2 S

Manual, Petrol, 73,200 miles, 3 Owners, Extensive service history, Driver & Passenger airbag, ABS, A/C, Front e/w, RCL.....**£2,695**

2005 05 Reg RENAULT Grand Scenic 1.9 DCi

5 Doors, Manual, Estate, Diesel, 73,300 miles, 2 Owners, Service History, ABS, PAS, e/w, e/m, a/w.....**£5,495 p/x welcome**

2007 07 Reg RENAULT CLIO 1.6 VVT EXPRESSION 5DR AUTO

Hatchback, Petrol, 39,500 miles, Red, 1 Owner, Full Service History, 1 Private owner, Air conditioning, Cruise control **£4,995**

2002 02 Reg CITROEN Saxo 1.1i Desire

3 doors, Manual, Hatchback, Petrol, 58,300 miles, Metallic blue, 3 Owners, PAS, Front Electric Windows .....**£2,195 p/x welcome**

2005 05 Reg FORD Focus 1.4 LX

5dr Manual, Petrol, 66,200 miles, FSH, A/C, Multiple Airbags, Red..... .....**£4,995**

2004 53 Reg VOLKSWAGEN Polo 1.4 S TDi 75

5 Doors, Manual, Hatchback, Diesel, 113,500 miles, Metallic Silver, 2 Owners. Air conditioning.. .....**£3,495 p/x welcome**

2006 06 Reg PROTON Gen-2 1.6 GLS

5 doors, Automatic, Hatchback, Petrol, 23,400 miles, Metallic blue, Service history, Air con, Airbags **£3,395**

2005 05 Reg TOYOTA Corolla 1.6 VVT-i Colour Collection

Petrol, 32,900 miles, Hatchback, Auto, 2 owners, Air conditioning, Service history, Sold with 12 Months MOT.....**£4,995**

2000 X Reg TOYOTA Avensis 1.8 VVTi GS

Petrol, 105,000 miles, 2 owners, Extensive service history, Front electric windows and mirrors, PAS, RCL.....**£1,795**

2003 53 Reg FORD Focus 1.8 LX

Manual, 78,200 miles, 2 owners, Extensive service history, Air conditioning, ABS, PAS, Front electric windows **£3,295**

Opening Times

Monday - Friday
9.00am - 6.00pm

Saturday
9.00am - 5.00pm

Sunday by Appointment

Tel: 01935 412828

A30 Sales Centre, Yeovil Road, Over

www.countycarcompany.co.uk

2003 03 Reg VAUXHALL Zafira 1.6 Club

5 Doors, Manual, Estate, Petrol, 99,100 miles, Service History, a/c, ABS, PAS, e/w, e/m, RCL **£2,495**

2007 07 Reg PEUGEOT Partner Combi 1.6 HDi 5 Seat MPV

Diesel, Manual, Estate, Service history, ABS, PAS, Front electric windows, Remote central locking, 34,500 miles **£6,495**

2001 51 Reg CITROEN SAXO 1.1I FORTE 5DR

Manual, Hatchback, Petrol, 74,500 miles, Metallic Red, 2 Owners. Low Tax & Insurance Group, 2 Lady owners.....**£1,995**

2003 03 Reg FORD KA 1.3i

3 Doors, Manual, Hatchback, Petrol, 59,100 miles, Service History, PAS, Drivers airbag.....**£2,395**

2007 07 Reg RENAULT Megane 1.6 Automatic

5 Door, Only 24,000 Miles, Air Con, Cruise Control, Met Black, Air conditioning, Full service history, ...**£4,995**

2001 X Reg FORD Mondeo 1.8 Verona

5 Doors, Manual, Hatchback, Petrol, 98,895 miles, Metallic Blue, Very Good Condition Throughout.....**£1,595 p/x welcome**

2007 07 VOLKSWAGEN Passat Estate 2.0 SE TDi

5 Doors, Manual, Diesel, 73,700 miles, Metallic Blue, 2 Owners, 50 Plus MPG, Cruise control, Air con, Airbags **£8,495**

2004 NISSAN TERRANO II 2.7 TDi S

5 Doors, Manual, Station Wagon, Diesel, 74,400 miles, Metallic Gold, 3 Owners. Service History, Taxed to July 20111, Insurance Group:12D .....**£5,995 p/x welcome**

2008 08 Reg VAUXHALL ZAFIRA 1.6i LIFE 5DR 7 SEATER

Manual, Estate, Petrol, 41,200 miles, Metallic Blue, 1 Owner, Very Good Condition Throughout, Service History....**£6,495**

2004 04 Reg TOYOTA AVENSIS 1.8 VVT-I T3-S 5DR

5 Doors, Manual, Hatchback, Petrol, 35,500 miles, Metallic Blue, 1 Lady owner, Service History, Air conditioning, Airbags **£4,395**

2005 55 Reg RENAULT Laguna 1.9 DCi Dynamique

5 Doors, Manual, Hatchback, Diesel, 80,500 miles, Metallic Blue, 2 Owners. Very Good Condition Throughourt.....**£3,495**

2003 03 Reg RENAULT Scenic 1.6 16v Fidji

5 Doors, Manual, Estate, Petrol, 58,900 miles, a/c, a/w, ABS, e/w, e/m, PAS, RCL, Drivers, passeger & side airbags **£2,995**

2001 51 Reg CITROEN Saxo 1.4i Furio

Manual, 67,500 miles, MOT-12-2011, 2 owners, Taxed to Jun 2011, Service history, PAS, Front electric windows **£2,295**

2003 53 Reg NISSAN Almera 1.5 S

Petrol, 58,100 miles, Hatchback, Manual, 3 owners, Sold with 12 Months MOT, Service history, Front electric windows **£2,995**

2004 04 Reg NISSAN Almera 1.5 SE

Petrol, 45,000 miles, Hatchback, Manual, 2 owners, Air conditioning, Full service history, ABS, Front electric windows.....**£3,495**

2002 02 Reg SKODA Fabia 1.9 SDi Classic

5 Doors, Manual, Hatchback, Diesel, 82,000 miles, 2 owners, Low tax & insurance, 50 Plus MPG, Service history **£2,995**

2007 57 Reg PEUGEOT 307 1.6 S Estate

5 Doors, Manual, Estate, Petrol, 41,600 miles, Metallic Blue, 1 Owner, Air con, Airbags, Alloys wheels, Radio/CD **£6,495**

1998 R Reg BMW 318i SE

4 Doors, Manual, Saloon, Petrol, 69,700 miles, Metallic Silver, 3 Owners, Very good condition throughout, Air con.....**£1,695**

2005 55 Reg SUZUKI Swift 1.3 DDiS

Diesel, 56,200 miles, Hatchback, Manual, 2 owners, Air conditioning, Service history, ABS, Front electric windows.....**£5,495**

2005 55 Reg PEUGEOT 206 1.4 S

Petrol, 42,500 miles, Estate, Manual, 2 owners, Full service history, Air conditioning, Low insurance & tax **£4,995**

Mob: 07967 687994

Compton, Sherborne Dorset, DT9 4RB

All Major Credit Cards Accepted

CARSHOP

carshopyeovil.co.uk

THE NEW SPECIAL EDITION LEON & IBIZA COPA RANGE

FREE SPEC UPGRADE
0% APR REPRESENTATIVE FINANCE*
SAVE £1,000 OFF RRP

SEAT

FREE LEON COPA UPGRADE WORTH £1,045†

FREE IBIZA COPA UPGRADE WORTH £875†

COPA

CONTACT CARSHOP TO BOOK A TEST DRIVE.

EVERYTHING UPGRADED EXCEPT THE PRICE.

MEMBER OF THE VOLKSWAGEN GROUP

CARSHOP BRYMPTON WAY, LYNX TRADING ESTATE, YEOVIL. **TEL: 01935 475529**

Models shown are the SEAT Leon 1.2 TSI SE COPA £15,940 RRP and SEAT Ibiza SC 1.4 SE COPA £10,995 RRP, prices shown include free spec upgrade and £1,000 saving off original RRP. †Value of free spec upgrade based on the RRP value of an upgrade from SE to SE Copa models. Prices correct at time of print. Retail sales only. Offer available on orders taken before June 30th 2011. Over 18 years. Two years 0% APR finance, minimum 50% deposit, subject to status. Indemnities may be required. At participating dealers. SEAT Finance. Subject to availability. Offer may be varied or withdrawn at any time. Freepost SEAT Finance.

Official fuel consumption for the SEAT range in mpg (litres per 100km): urban 26.4 (10.7) - 67.3 (4.2); extra urban 42.8 (6.6) - 91.1 (3.1); combined 34.9 (8.1) - 80.7 (3.5). CO_2 emissions 190 - 92 g/km.

2010 (10)	SEAT EXEO 2.0 CRD Tdi SE, Met Black, PAS, CL, EW, climate, CD, ABS, alloys, 25,000 miles	£11,995
2010 (10)	SEAT IBIZA 1.4 SE ST Estate, Met Blue, PAS, CL, EW, air con, CD, ABS, alloys, 5000 miles	£10,995
2010 (10)	FIAT 500 1.2 LOUNGE, White, pas, cl, ew, aircon, bluetooth, CD, alloys, abs, panoramic roof, 15000 miles	£9,295
2010 (59)	HYUNDAI i10 1.2 CLASSIC, Red, pas, cl, e/w, air con, CD, alloys, ABS, 2,000 miles	£6,295
2009 (59)	SEAT IBIZA 1.2 S White, PAS, CL, EW, CD, ABS, air con, 6000 miles	£7,995
2009 (09)	SEAT IBIZA 1.2 SC, Met Blue, pas, cl, e/w, CD, air con, ABS, 5,000 miles	£7,995
2009 (09)	TOYOTA YARIS 1.TR, Met Grey, pas, cl, ew, aircon, CD, abs, 10000 miles	£7,995
2009 (09)	HYUNDAI i 20 1.2 COMFORT, pas, cl, e/w, CD, air con, ABS, 11,000 miles	£7,995
2009 (09)	VOLKSWAGEN FOX 1.4 URBAN, Yellow, pas, cl, e/w, CD, ABS, 11,000 miles	£6,995
2008 (58)	SEAT LEON 1.9 Tdi STYLANCE, Met Grey, PAS, CL, EW, climate, cd, ABS, alloys, 15,000 miles	£9,995
2008 (58)	SEAT LEON 2.0 Tdi FR, Black, pas, cl, ew, climate, CD, cruise, abs, 18" alloys, 23000 miles	£13,495
2008 (58)	SEAT IBIZA 1.4 SPORTRIDER, Met grey, pas, cl, ew, air con, ABS, CD alloys, 15,000 miles	£7,295
2008 (58)	VAUXHALL CORSA 1.2 LIFE, Silver, pas, aircon, cl, ew, cd, abs, 23,000 miles	£6,995
2008 (58)	RENAULT CLIO 1.2 (16V) DYNAMIC, Red, pas, cl, ew, air con, CD, alloys, abs, 25000 .ls	£6,795
2008 (58)	SUZUKI SPLASH 1.2 GLS, Black, pas, cl, e/w, air con, ABS, 13,000 miles	£6,295
2008 (08)	MINI COOPER 1.6 PEPPER PACK, Met Black, pas, cl, ew, aircon, cd, abs, alloys, 26000miles	£9,995
2008 (08)	SEAT LEON 1.4 TS (125) REFERENCE SPORT, Red, pas, cl, ew, air con, cruise, CD, alloys, abs, 20000 miles	£9,995
2008 (08)	TOYOTA YARIS 1.3 TR 5-DR, Silver, pas, cl, e/w, air con, ABS, CD, 11,000 miles	£7,495
2008 (08)	SEAT IBIZA 1.4 SPORTRIDER, Silver, pas, cl, e/w, air con, ABS, CD, alloys, 22,000 miles	£7,295
2008 (08)	PEUGEOT 307 1.4 S, Met Blue, pas, cl, e/w, air con, ABS, CD, alloys, 16,000 miles	£6,495
2008 (08)	FIAT PANDA 1.3 M JET DIESEL DYNAMIC, silver, PAS, CL, EW, ABS, 16,000 miles	£5,995
2008 (08)	FIAT PANDA 1.1 ACTIVE Met blue, PAS, CL, EW, ABS, 22,000 miles	£4,495
2008 (57)	FIAT 500 1.3 M-JET Diesel LOUNGE, White, pas, cl, ew, climate, bluetooth, alloys, abs, 21000 miles	£8,495
2008 (57)	HONDA JAZZ 1.4 SE, Met Blue, pas, cl, e/w, air con, CD, alloys, 14,000 miles	£7,495
2008 (57)	VOLKSWAGEN FOX 1.2, Red, pas, CD, ABS, low insurance group, 61,000 miles	£4,695
2007 (57)	SEAT LEON 2.0 TDI (140) REFERENCE SPORT, Red, pas, cl, e/w, air con, CD, ABS, alloys, 37,000 miles	£9,495
2007 (57)	SEAT IBIZA 1.4 (100) FORMULA SPORT, Met Black, pas, cl, e/w, CD, air con, ABS, alloys, 22,000 miles	£6,995
2007 (57)	SEAT ALTEA 1.9 TDI STYLANCE, Black, pas, cl, e/w, climate, CD, ABS, alloys, 29,000 miles	£7,995
2007 (07)	SEAT IBIZA 1.2 REFERENCE SPORT, Black, pas, cl, ew, air con, abs, cd, alloys, 62000 mls	£5,295
2007 (07)	CHEVROLET TACUMA 2.0 CDX AUTOMATIC, Silver, pas, cl, e/w, air con, CD, alloys, ABS, 16,000 miles	£4,995
2006 (56)	SEAT LEON 1.9 TDI STYLANCE, Met Grey, pas, cl, e/w, climate, cruise, CD, alloys, ABS, 51,000 miles	£7,995
2006 (56)	VOLKSWAGEN GOLF 1.4 S, Met Black, pas, cl, ew, aircon, abs, cd, 38000 miles	£6,995
2006 (56)	SKODA OCTAVIA 1.9 TDI AMBIENTE, Met Bronze, cl, e/w, air con, CD, ABS, alloys, 85,000 miles	£5,495
2006 (06)	SEAT IBIZA 1.2 REFERENCE, red, pas, cl, ew, cd, 32,000 miles	£4,995
2006 (56)	CITROEN C2 1.1 DESIGN Met Blue, pas, cl, ew, cd, abs, 58,000 miles	£3,995
2006 (06)	RENAULT CLIO 1.2 CAMPAS, Red, pas, cl, ew, 45000 miles	£3,995
2004 (54)	VOLKSWAGEN POLO 1.4 TWIST, Black, pas, cl, e/w, air con, CD, ABS, alloys, 53,000 miles	£4,495
2004 (54)	MITSUBISHI SPACE STAR 1.6 Equipped Automatic, Met Grey, pas, cl, ew, aircon, abs, alloy 79000 miles	£2,995
2004 (04)	CITROEN PICASSO 1.8 DESIRE, Met. Grey, PAS, CL, EW, air con, cd, ABS, 57,000 miles	£3,995
2004 (04)	AUDI A3 1.6 SPECIAL EDITION, Red, PAS, CL, EW, climate, CD, ABS, alloys 58000 miles	£6,495
2004 (04)	VOLKSWAGEN POLO 1.9 SDI S, Silver, pas, cl, e/w, air con, CD, 69,000 miles	£4,995
2004 (04)	SEAT IBIZA 2.0 SPORT, Met Black, pas, cl, ew, aircon, cd, abs, alloys 43000 miles	£3,995
2004 (04)	CITROEN C3 1.6 EXCLUSIVE, Met Blue, pas, cl, ew, aircon, cd, alloys, abs, 37000 miles	£3,995
2004 (04)	SEAT IBIZA 1.4 S Silver, pas, cl, ew, aircon, cd, abs, 54000 miles	£3,495
2003 (53)	SEAT LEON 1.8 S Automatic, Silver, PAS, CL, EW, air con, ABS, alloys, 72,000 miles	£3,995
2003 (53)	TOYOTA PREVIA 2.0 D-4S T SPIRIT, Silver, pas, cl, ew, climate, sunroofs, leather, ABS, alloys, 67,000 miles	£9,995
2003 (53)	RENAULT KANGOO 1.5 DI EXPRESSION, Silver, pas, cl, e/w, CD, ABS, 72,000 miles	£4,695
2003 (03)	SEAT ALHAMBRA 1.9 TDI (130) SE, Silver, PAS, CL, EW, climate, 7 seats, ABS, alloys 79000 miles	£6,495
2003 (03)	TOYOTA COROLLA 1.6 VVTi T3, Blue, pas, cl, ew, aircon, CD, ABS, alloys, 85,000 miles	£3,995
2003 (03)	FORD FOCUS 1.6 LX, Black, pas, cl, ew, air con, ABS, alloys, 72,000 miles	£3,795
2003 (03)	FORD FIESTA 1.3 LX, 5 door, Met Red, pas, cl, ew, cd, 78000 miles	£3,295
2003 (03)	VAUXHALL ASTRA 1.6 CLUB, Met Blue, pas, cl, e/w, air con, 73,000 miles	£2,995
2002 (52)	SEAT IBIZA 1.2 S Met Green, PAS, CL, EW, air con, CD, alloys 36000 miles	£3,495
2002 (02)	CITROEN C5 2.2 HDI DESIRE, Met. Green, PAS, CL, EW, air con, ABS, alloys, 64,000 miles	£2,995
2002 (02)	RENAULT SCENIC 1.6 AUTHENTIQUE, Blue, pas, cl, ew, aircon, abs, 59,000 miles	£2,995
2002 (02)	MG ZR+ 1.8, Met green, pas, cl, e/w, sr, CD, alloys, 85,000 miles	£2,495
2002 (02)	FORD FOCUS 1.8 TDI LX, Silver, pas, cl, e/w, air con, CD, alloys, ABS, 97,000 miles	£3,295
2001 (51)	PEUGEOT 206 1.9 D LX, met green, pas, cl, ew, aircon, 63,000 miles	£2,795
2001 (X)	ROVER 25 1.6i L, white, pas, cl, ew, aircon, 88,000 miles	£1,295
1999 (V)	PEUGEOT 1.1 XN ZEST, blue, cd, low insurance, 80,000 miles	£1,295

VANS

2009 (58)	TRANSPORTER T28 1.9 (102) SWB, white, SLD, ply lined, 17,000 miles	£9,995 + VAT
2008 (08)	VOLKSWAGEN TRANSPORTER T28 1.9 TDI PANEL VAN, White, side loading door, bulkhead, 40,000 miles	£8495 + VAT
2007 (57)	CITROEN DISPATCH 1.6 HDI, White, pas, remote cl, e/w, twin side doors, blue tooth and sat nav, 32,000 miles	£6,995 + VAT
2006 (06)	VOLKSWAGEN CADDY C20 1.9 TDI, Silver, pas, cl, side loading door, roof rack, 64,000 miles	£5,995 NO VAT

FINANCE AVAILABLE 13.3% APR (TYPICAL).
Finance is available to people aged 18 or over, subject to status. Indemnities may be required.
Written quotations available on request.

MONDAY TO FRIDAY 8.30-6 SATURDAY 9-5 SUNDAY 10-4
BRYMPTON WAY, LYNX TRADING EST, YEOVIL BA20 2HP
TEL: 01935 475529
www.carshopyeovil.co.uk

12/05/2011

tyre dealers

SEATON TYRE SUPPLIES

Your Local Independant Garage & Professional Tyre Dealer

Car & Motorcycle Tyres Supplied and Fitted. Plus Exhaust, Batteries & Brakes

Tel: 01297 23881

6 Riverside Workshops, Harbour Road, Seaton

valet service

GP VALETING

MOBILE VALETING SERVICE

01404 47782
gpvaleting@btconnect.com

caravan services

C.S CARAVAN SERVICES

At home, storage facility or campsite - we come to you with our fully equipped mobile workshop.

We cover the whole of Dorset and the surrounding areas so why not give us a call for our competitive rates.

• Servicing • Maintenance • Repairs • Valeting

07547 542728 or 01305 766393
www.cscaravanservices.co.uk

Based in Weymouth & Covering the Whole of Dorset

servicing and repairs

slr motors

Servicing, repairs MOTs, tyres, batteries and exhausts

Steve Ralson
07745 032218
01308 488788

Formerly of the Corner Garage, Melplash

Fully trained mechanic, with 17 years experience

Old Builders Yard, Melplash, Bridport, Dorset

Monday - Friday: 8:30 - 17:30
Saturday: 8:30 - 12:00

automatics

Looking for a SMALL AUTOMATIC?

Choose from the largest stock in the South West. Most makes & models available, from £2000 to £9000, many with detailed service history & low mileage. Good part exchange allowances, usual dealer facilities, extended warranties & courteous service. We are also keen buyers of good quality cars of the type we sell.

www.exetersmallautomatics.co.uk
EXETER SMALL AUTOMATICS 01392 444040
Home Farm Garage, Clyst Honiton, Nr Exeter Airport

transmission specialists

DUNNINGS AUTOMATICS

Auto and Manual Transmission Specialists

5A Kent Close
Grandy Ind Estate
Weymouth, Dorset DT4 9TF

We don't just do gearboxes - we also cover:
• Servicing • General Repairs • MOT's pre-arranged
• Automatic and manual gearboxes rebuilt and restored
• Electonic diagnostics and repair • All makes and models of any age

WHY NOT BOOK YOUR MOT OR SERVICE AT DUNNINGS AUTOMATIC

Call us on 01305 783 113
or visit www.dunnings-automatics.co.uk

Truscotts Honiton

Monkton Road, Honiton 01404 44291
www.truscottspeugeot.co.uk

MOTs - £29.99 - Any Make, Any Model - Cars & LCV

Call us now on 01404 44291

✔ Servicing ✔ MOT Centre ✔ Repairs
✔ Brakes, Tyres and Exhausts ✔ Air Conditioning
✔ Batteries ✔ Diagnostics ✔ Free Courtesy Cars
✔ Free collection and delivery

We pride ourselves on giving our customers good quality service. So, whatever your needs, please simply call us, or e-mail us and we'll get you booked in at a time convnient to yourself.

Motability

PEUGEOT

J SCRAP METAL RECYCLING

Cash paid on collection for all metals and scrap vehicles

The best prices paid for copper, brass, lead, stainless, alloy

£40 paid for copper tanks

NO ITEM TOO BIG FOR US!

TELEPHONE
01308 426577
OR MOBILE
07971 311832

View Motoring

C.H. Salter & Son LTD
Your local French Specialists
9-11 Alan's Way, Finnimore
Industrial Estate, Ottery St Mary
01404 812054

10% OFF
all the below services

C1,C2,C3,C4,C5,C8 Berlingo And Picasso
Service On All Diesel Citroens
Including Vat £154.80
Service On All Petrol Citroens
Including Vat £154.80
3rd Year Servicing
Service On All Diesel Citroens
Including Vat £238.80
Service On All Petrol Citroens
Including Vat £262.80

Check us out on great service prices for all Peugeot and Renault models

MOT MADNESS
MOT TEST £45.00
Car is independently MOT'd. No re-test fee charged

Free Collection And Delivery Service.
Courtesy Cars Available

BT SMITH BODYWORKS
UNIT 5 DREADNOUGHT T. ESTATE
BRIDPORT TEL: 01308 428221

- Insurance Approved
- Plastic Bumper Repairs
- Colour matching - A Speciality
- Water-Based System - Environmentally Friendly
- Let Us Give Your Car the Treatment it Needs

NO MATTER HOW BIG OR SMALL ACCIDENTS HAPPEN AND WE AIM TO MAKE IT AS PAINLESS AS POSSIBLE!
LEAVE THAT SCRATCH AND IT WILL RUST!

PERRYFIELD BODYWORKS
VEHICLE BODY REPAIRS
SPRAYING SERVICE
ACCIDENT REPAIR SPECIALIST
&
GRIT BLASTING - HOT ZINC SPRAYING - POWDER COATING
SELF DRIVE DIGGERS AND DUMPERS
PERRYFIELDS LTD
EASTON LANE, PORTLAND
TEL: 01305 820447
www.perryfieldsltd.com

body repairs

Sidmouth
Body Repairs
ACCIDENT REPAIR CENTRE
The Complete Vehicle Body Repair Specialist
- Any damage large or small
- Insurance work undertaken
- Classic restoration
- Cars & light commercial vehicles
- Professional paintwork
- MOT welding • Valeting • Courtesy cars
- Free estimates, collection & delivery to your door
- Friendly family business
- Caring for you & your vehicle

Station Road, Sidmouth 01395 514287

Gavin Coombes
AUTOMOTIVE BODY SHOP
Accident Repair • Resprays • Restoration
Insurance Work • Valeting
FREE Estimates & Collection
Courtesy Car
Gavin Coombes
Shrubbery Garage
Rousdon Lyme Regis
Dorset
DT7 3XW
Tel: 01297 444994
Email: gavin.coombes@homecall.co.uk

Call Scott Aldom on 07880 888435
Specialist
Prestige and Classic car Restoration and repair
The Old Barn Cogden Dorset. DT6 4RN
- Low bake oven
- Custom paintwork
- Alloy polishing
- Interior conalising
- Stage payments
- Detailing

10% off all Porsche Club GB members
Paintworks
www.specialistpaintworks.co.uk

CARS
COSMETIC AUTO REPAIR SERVICES
- Bumper scuffs
- Vandal scratches
- Trolley dents
- Small accidental damage
- Stone chips
- Alloy wheels restored
- Cigarette burns
- Interior trim
- Window tinting

"CARS have extensive experience in car body repairs all carried out from our dedicated workshop now on the Granby Industrial Estate, Weymouth. Because we only use the finest materials available all of our work is fully guaranteed and we even offer a collection service. Call today to find out more"

Unit 2 Oxford Court, Cambridge Road, Granby Industrial Estate, Weymouth. DT4 9GH
Tel: 01305 769780
www.professionalcarcare.co.uk

SHRUBBERY MOT CENTRE ROUSDON
Cars & Light Commercials
(Class 4, 5 & 7)
up to 17 seater mini bus
To book in your vehicle for its MOT
01297 444 049 or 07780 968345

AXE VALLEY MOTORS
Telephone: 01297 34217
MOT'S ONLY £35
Units 8-9-10, Weycroft Avenue, Millwey Rise Ind. Estate, Axminster, Devon EX13 5HU
W: www.axevalleymotors.co.uk

THE CORNER GARAGE
MELPLASH 01308 488238
All makes serviced
VW/AUDI *specialists*
Servicing • Repairs • Diesel and Catalysts tested • MOT Repairs
MOT TESTS & SERVICING
FREE Local Collection and Delivery

P. Vowles
EAGLE AUTOS
Service & Repairs
MOT Testing
Class IV & VII MOT'S
Unit 4 Pineapple Business Park
Salway Ash, Dorset, DT6 5DB
Tel: 01308 488944

Bridport Car Repair Centre
Unit 18A, Dreadnought Trading Estate
Telephone/Fax 01308 425866
Email: jmjva@talktalk.net
www.bridportcarrepaircentre.co.uk
MOT's: classes 3,4 and 7, cars, campers and light commercial vehicles
TYRES: budget, mid-range, high performance, low profile inc run-flat
SERVICING: all to industry standard (see goodgaragescheme.com)
AIR CON: We are now offering an air conditioning service
GENERAL REPAIRS ALL CARRIES OUT TO INDUSTRY STANDARD
£10.00 Off Your Next MOT
£10.00 Off Your Next Full Service
(on presentation of this advert)
GoodGarageScheme.com Registered Member

EASTON MOTOR SERVICES
MOT TESTING STATION
Air Conditioning Service
Car Sales
All Wheel Alignment Repairs
FREE COLLECTION & DELIVERY
26 EASTON SQUARE, PORTLAND DT5 1BX
Tel: 01305 820259 / 820084
Fax: 01305 823087

AUTOTEK
• MOT STATION • SERVICING • REPAIRS
01305 789333
MOT STATION • SERVICING • REPAIRS • DIAGNOSTICS
Competitive Prices - Cars - 4x4s - Light Comercials
Comfortable, clean waiting area with refreshments
Free collection and delivery
UNIT 13 - OXFORD COURT - GRANBY INDUSTRIAL ESTATE WEYMOUTH DT4 9GH

D W MOTORS
UNIT 3 PINEAPPLE BUSINESS PARK SALWAYASH BRIDPORT DT6 5DB TEL: 01308 488 420
- SERVICING
- REPAIRS
- MOT'S
- TYRES
- FREE FIT EXHAUST
- FREE COLLECTION & DELIVERY
- FREE LOAN CAR
- AIR CON RECHARGE
- £42.00 INC VAT

MOT STOP
- MOT testing station
- Servicing and repairs to all makes of vehicle
- Engine diagnostics

67-69 Cambridge Road, Granby Ind Estate, Weymouth, DT4 9TJ
01305 771459

scrap

J SCRAP METAL RECYCLING
- Cash paid on collection for all metals and scrap vehicles
- The best prices paid for copper, brass, lead, stainless, alloy
- £40 paid for copper tanks

NO ITEM TOO BIG FOR US!
TEL: 01308 426577 OR
MOBILE: 07971311832

M. D. Corbin
GOOD PRICES PAID & COLLECTED FREE
• SCRAP CARS • DAMAGED CARS • MOT FAILURES
• FARM SCRAP • HONEST & RELIABLE SERVICE
FOR SALE & WANTED
Wide range of used compact tractors and attachments
ALSO: VINTAGE TRACTORS FOR SALE & WANTED
RING 07831 853518

View Motoring

MAKE YOUR ADVERTISING BUDGET GO FURTHER
call 01297 446151
email toby@pemedia.co.uk
fax 01297 444981

driving instructors

COX Driving School
• Patient & Friendly Instructor
• DSA Approved
• Excellent Pass Rates
• Pass Plus
• Block booking discounts
• Theory Tuition
Contact: Kevin
Tel: 01308 424355 Mob: 07951 676099
Email: kevin.cox@coxdrivingschool.co.uk
Web: www.coxdrivingschool.co.uk

SPARKY
DSA Approved Driving Instructor
Courses for Beginners, Refreshers, Motorways. Pass Plus and Intensive.
Anne Sparks Lady Driving Instructor
First woman to teach
London Hackney Cab Drivers
Lessons available day, evening and weekends
Instruction in Ford Fiesta with fitted dual controls
Lessons £22 - Beginners - Special Offer - Pay for 10 in advance and get 1 free!
* Pass Plus or Motorway Courses £24 per hour
Refresher Lessons £22
Intensive Course of 29 hours including hire of car for Test and lesson just prior to Driving Test £594
(Driving Test Fee is NOT included)
01308 459487
07850 759439
www.sparkydriving.co.uk

Learn - Good
School of motoring
The key to test success
Friendly, Patient, Reliable Tuition
Refresher & Motorway Lessons
Help With Theory
SPECIAL OFFER
First 5 hours of Driving Tuition at £15.00 per hour
Quality Lessons at Affordable Prices
TEL: 01308 862 972 MOB: 07977 261988
Working in and around Dorset

servicing & repairs

YOUR FRIENDLY SERVICING CENTRE
DORCHESTER MOTOR COMPANY
Air con Servicing & Re-gas from only £39.95 inclusive
Please call Wayne or Andy on 01305 261111
Alington Avenue, Dorchester, Dorset
www.dorchestermotorcompany.co.uk

HONEYSUCKLE WORKSHOP
Servicing/Repairs/MOT/Tyres
Batteries/Exhausts/Valeting
LUKE GROVES
Honeysuckle Workshop
Tunnel Road
Beaminster, DT8 3HB
Tel: 0808 862739
Mobile: 07875715077

motorcycles

P M J
HARLEY-DAVIDSON
Motorcycle Sales & Service
Custom Builds • Restoration Repairs
Motorcycles Wanted
Telephone: 07774 158739
01308 897119
email: info@pmjmotorcycles.co.uk
www.pmjmotorcycles.co.uk

Rob Reed
MOTORCYCLE TRAINING
C.B.T. Training & Bike Hire
Direct Access
Advanced Training
Rusty Rider Courses
C.B.T. Training
Ring Rob 0845 257 4863
www.robreed.co.uk

C T MOTORCYCLES
Bridport 01308 420661
MOT's - SERVICING - SPARES - REPAIRS
HELMETS - CLOTHING - ACCESSORIES
WE WANT YOUR BIKE
CASH PAID FOR USED BIKES
MANY USED MACHINES AVAILABLE
'03 SUZUKI MARAUDER 125CC 9,500 miles, extremely good condition.....only £1,195
'85 KAWASAKI GPZ 1000 RX Black, totally original - even the exhausts! excellent condition, very, very tidy fast becoming very rare in this condition.....£1,595

landrover specialist

K.J. Salter
SHRUBBERY GARAGE
Landrover Specialists
SALES • SERVICE • PARTS
Extremely Competitive Rates
01297 442046
Rousdon
Lyme Regis DT7 3XW

female driving instructor

Love To Learn
• Experenced Female Instructor
• Qualified ADI
• Intensive, Refresher & Assessment
• Competitive Rates
Christine James
01305 777439 • 07749 282337

car sales

KRS Burton Bradstock Cars
www.bbcars.co.uk
sales@bbcars.co.uk

2010 60 NISSAN QASHQAI 1.5 dCi N-Tec 5 Door Hatchback, Black, 9,286 Miles, Alarm, CCAC, CC, ABS With Brake Assist, Driver/Passenger/Side Airbags, E/H Door Mirrors, EW, EBD, PAS, RCL, Roof Rails.....£17,990

2004 54 AUDI A4 1.9 TDI 130 Sport Multi-tronic Auto 5 Door Estate, Black, 65,500 Miles, 2 Keepers, 130 BHP, ABS, E/H Door Mirrors, Alarm, Immobiliser, Driver/Passanger/Side Airbags, CC, EW, 2 Year Warranty, New MOT, Finance Available, Full Valet.....£9,995

2002 52 MERCEDES-BENZ S CLASS S320L CDi Auto 4 Door Saloon, Black, 67,000 Miles, 2 Keepers, Full Leather, ES, ACC, CCI, Electric Adjust/ Heated Mirrors, EW, RCL, Drivers Airbag, Passenger Airbag, 2 Year Warranty, New MOT, Service, Full Valet.....£9,990

2003 03 AUDI A3 S3 Quattro [225] 3 Door Hatchback, Blue, 52,300 Miles, 2 Keepers, 225 BHP, Xenon Headlights, Headlight Washers, ABS, PAS, EM, RCL, EW, AC, Alarm, Immobiliser, Drivers/Passenger Airbag, 2 Year Warranty, New MOT, Full Valet.....£8,990

2010 10 FORD FIESTA 1.4 Zetec Auto 5 Door Hatchback, Silver, 3,000 Miles, 2 Keepers, RCL, EW, EM, ABS, PAS, AC, Drivers Airbag, Passenger Airbag, Alloy Wheels, Bluetooth Phone Kit, Front Fog Lights, CD Player/ Radio, Warranty, Finance Available.....£POA

KRS Burton Bradstock Cars
Cliff Corner, Burton Bradstock, Bridport
01308 897199

A.M. JACKSON
MOTOR ENGINEERS
Village Road, Bradpole
01308 427212
04 (54) RENAULT MEGANE DCi 100 Diesel estate, £90 Road Tax, up to 60MPG £3,995
03 RENAULT LAGUNA Diesel Estate £2,475
02 (52) MINI COOPER Low Mileage £5,250
02 (52) ALFA ROMEO 147. . . . . £2,550
02 (52) KIA CARENS MPV Estate £1,850
02 (02) FORD FIESTA 1.2, 5 door, low mileage £1,750
01 Y VW Golf S TDi £2,995
Servicing - Tyres - Batteries - Exhausts
Part Exchange Vehicles
FORD KA, VOLVO 440 DIESEL, CITROEN XSARA 1.4

ford service

Chesil Beach Motors
We are your No.1!
>> M.O.T. Test only £39
Diagnostics - Most Makes <<
>> Cam Belts
Fully Trained Technicians <<
>> Most makes Services and Repaired
Amazing deals on the Ford Range
from your local friendly Ford Dealer
See our website for details
ALWAYS A GREAT CAR AND A GREAT DEAL!
Easton Lane, Portland
Tel: (01305) 820483
Email: sales@cbmford.co.uk
Granby Ind. Est Weymouth
Tel: (01305) 761777
www.cbmford.co.uk

mobile mechanic

MOBILE VEHICLE MECHANIC
No more waiting around in garages
Car collection service
SERVICING AND REPAIRS TO ALL MAKES OF CAR & LIGHT COMMERCIAL VEHICLES
TYRES
EXHAUSTS
ALL MAKES AVAILABLE
CAMBELTS
HEAD GASKETS
CLUTCHES
ENGINE REBUILDS
Class 4, 5 & 7 MOT's
On-Board Diagnostics
For your personal vehicle or business fleet
For very competitive prices
Call Paul on 01308 863635
or 07947 993105
email: mobilemech@sky.com

View Sport

CONTACT OUR SPORTSDESK
01297 446152
howard@pemedia.co.uk
www.viewfromonline.co.uk

DORSET FOOTBALL

NAP-HAND EARNS PROMOTION FOR WYKE

No show costs Poole Borough

DORSET PREMIER LEAGUE
Results
Tuesday, May 3rd
Hamworthy United Res 3-2 Cranborne

Thursday, May 5th
Poole Borough 3-3 Sturminster Marshall
Merley Cobham 0-0 Hamworthy Recreation
Sherborne Res 0-1 Weymouth Reserves
Westland Sports 5-0 Bridport Reserves

Saturday, May 7th
Bridport Res 4-1 Sherborne Town Res
GOALS from Ben Clarke (2), Roger Cummings and Dominic McAllister saw Bridport finish the season on a high note with a comprehensive 4-1 victory over crisis club Sherborne Town Reserves.

Chickerell United 1-2 Westland Sports
WESTLANDS Sports secured a third placed finish with a narrow 2-1 win at Chickerell United.
Ben Skelton scored the hosts' consolation.

Poole Borough 5-1 Hamworthy United Res
A STEVE Russell hat-trick was the highlight as Poole Borough crushed neighbours Hamworthy United Reserves 5-1.
Jack Mills and Garry Williams made up th Boro' nap-hand with Sam Lanahan grabbing the visitors' solitary reply.

Westland Sports v Poole Borough
FOLLOWING Poole Borough FC's inability to raise a team to play the above fixture twice within a 10 day period, the Emergency Committee of the Magna Dorset Premier League, consisting of the officers of the League, deemed Poole Borough FC to have caused the abandonment of the above fixture and therefore under League Rule 10 (f) have awarded the points for the game to Westland Sports FC.

SENIOR LEAGUE
Gillingham United p-p Swanage Town

DIVISION THREE
Okeford Utd 1-5 Wyke Regis SC
WYKE Regis didn't buckle under the weight of expectation and cruised to a 5-1 win to ensure they accompany Corfe Mullen up into Division Two next season.

DIVISION FOUR
Owermoigne 0-1 Shaftesbury

WOMENS LEAGUE
Sunday, May 8th
Queens Bees 7-2 Dorchester United

FIXTURES
Tuesday, May 10th
DORSET PREMIER LEAGUE
Sturminster Marshall v Sherborne Town Res

DORSET DIVISION THREE
Witchampton Reserves v Puddletown

Wednesday, May 11th
DORSET SENIOR LEAGUE
Okeford United v Chickerell United Reserves
Portland United Res v Witchampton United

Thursday, May 12th
Witchampton Res v Piddlehinton United

Friday, May 13th
Swanage Town & Herstn v Okeford United Res

Sunday, May 15th
Under 18s League Cup Final
(at Okeford Utd, 3pm)
Shaftesbury v Wareham Rangers

REPORT EXTRA
Dorset U18 2–1 Berks/Bucks U18
Saturday, April 30th
SW Counties Championship Competition - Final
DORSET clinched the Under 18 Section of the S & W Counties Championship Competition played at the County Ground, Hamworthy with a 2-1 victory over Berks & Bucks, Dorset's first victory in the Competition for 26 years.

Dorset took the lead in the 12th minute when Dan Spencer's long throw found Nathan Saxby in the penalty area, the lethal Saxby made no mistake from 12 yards, firing past the diving visiting goalkeeper.

Having lost the influential Dan Austin prior to kick-off Dorset suffered a further blow when Sweeper Eddie Mitchell pulled a hamstring and was unable to continue.

Ten minutes before the interval Berks & Bucks brought the scores level when a long throw from Jason Seabright in the Dorset Goal was intercepted by Jordan Cousineau whose subsequent pass found Daniel Nti who was able to slot the ball past the advancing Seabright.

Two minutes later Dorset regained the lead following a corner, good work by Nathan Scott on his debut found Saxby who scored his second of the match and his 10th goal in the Competition this season.

After the interval Buck & Berks pressed hard for an equaliser but the Dorset defence in which keeper Seabright starred, held firm, whilst Mitch Conning, Saxby and substitute Jack Satterly caused the visitors lots of problems on the break, Saxby and Satterly both hitting the woodwork in the final ten minutes.

At the conclusion of the match Captain Dan Spencer collected the Trophy from Alan Rosekilly, a member of the Committee of the S&W Counties Championship Competition.

PREMIER	P	W	D	L	GD	Pts
Hamworthy Recreation	34	26	5	3	82	83
Weymouth Reserves	34	25	6	3	73	81
Westland Sports	34	25	4	5	64	79
Portland United	34	21	7	6	67	70
Holt United	34	18	3	13	23	57
Sturminster Marshall	33	17	6	10	17	57
Wincanton Town	34	18	3	13	11	57
Sherborne Town Reserves	33	15	7	11	0	52
Bridport Reserves	34	16	1	17	-3	49
Parley Sports	34	12	8	14	-12	44
Poole Borough*	34	11	7	16	-11	37
Merley Cob Sports*	34	12	4	18	-11	37
Blandford United	34	11	4	19	-23	37
Chickerell United	34	11	4	19	-30	37
Hamworthy Utd Reserves*	34	8	2	24	-66	23
Swanage Town & Herston*	34	6	7	21	-57	22
Cranborne*	34	5	7	22	-50	19
Sturminster Newton	34	4	3	27	-74	15

SENIOR DIVISION	P	W	D	L	GD	Pts
Tintinhull	26	15	8	3	26	53
Okeford United	25	14	6	5	15	48
Kingston Lacy	26	14	5	7	9	47
Witchampton	25	12	5	8	14	41
Bishops Caund	26	12	5	9	10	41
Wareham Rang.	26	11	7	8	20	40
Weymouth Sp	26	12	4	10	12	40
Portland Utd	25	12	4	9	12	40
Up & Broadwey	26	11	6	9	16	39
Stourpaine	25	10	3	12	-15	33
Gillingham Res	25	8	4	13	-10	28
Chickerell Res	24	6	5	13	-14	23
Poole Boro Res	26	5	4	17	-47	19
Swanage Res	25	2	2	21	-48	8

DIVISION ONE	P	W	D	L	GD	Pts
Piddletrenthide	20	14	4	2	38	46
Blandford Utd	20	11	4	5	22	37
Bere Regis	20	10	4	6	19	34
Poundbury	20	9	6	5	23	33
Dorch Borough	20	9	5	6	11	32
Shaftesbury	20	9	4	7	12	31
Kangaroos	20	9	4	7	6	31
Wincanton Res	20	9	2	9	0	29
Wool RBL	20	5	3	12	-10	18
Sturm Newt	20	3	2	15	-59	11
Wareham Rs	20	3	0	17	-62	9

DIVISION TWO	P	W	D	L	GD	Pts
Mere Town	22	16	4	2	61	52
Granby Rovers	22	14	3	5	27	45
Balti House	22	14	3	5	22	45
Bridport A*	22	13	5	4	31	41
Milbourne Sp	22	10	3	9	17	33
Sturm Marshall	22	10	2	10	18	32
Dorchester Sp	22	9	2	11	-10	29
Weym Spart	22	8	3	11	-10	27
Lytchett RT	22	8	3	11	-24	27
Corfe Castle	22	7	5	10	-19	26
Child Okeford	22	3	3	16	-41	12
Portesham Utd	22	0	4	18	-76	4

DIVISION THREE	P	W	D	L	GD	Pts
Corfe Mullen	24	21	2	1	79	65
Gillingham A	24	14	6	4	27	48
Donhead Utd	24	15	2	7	48	47
Wyke Regis SC	23	14	4	5	29	46
Stickland Utd	24	12	4	8	28	40
Maiden Newt	24	10	8	6	7	38
Cranborne Res	24	8	3	13	-18	27
Piddlehinton	23	8	2	13	-15	26
Okeford Utd	21	6	3	12	-22	21
Swanage & H A	22	5	5	12	-44	20
Witchamp Res	20	5	1	14	-31	16
Puddletown	22	2	7	13	-41	13
Stalbridge	23	2	7	14	-47	13

DIVISION FOUR	P	W	D	L	GD	Pts
Poole Link	18	15	3	0	32	48
Galaxy Wind18	11	4	3	32	37	
Flight Refuel	18	9	3	6	8	30
Soccer FC	17	8	3	6	15	27
Dorch Castle	18	7	4	7	-6	25
Shaftesbury A	16	7	2	7	8	23
Bishops Caund	18	5	4	9	-15	19
Owermoigne	17	5	1	11	-15	16
Handley Sports	18	4	1	13	-40	13
Poundbury Res	18	3	3	12	-19	12

DIVISION FIVE	P	W	D	L	GD	Pts
Cerne Abbas	18	18	0	0	102	54
Littlemoor	18	13	1	4	32	40
Galaxy Wind	18	1	3	4	20	36
AFC Blanford	18	9	3	6	22	30
Pimperne	18	8	2	8	-13	26
Wyke Workies	17	7	2	8	1	23
Maiden Newt	18	7	1	10	-25	22
Donhead Utd	18	5	0	13	-24	15
Milborne Sp	17	3	2	12	-22	11
Dorchester CC	18	1	0	17	-93	3

SUNDAY	P	W	D	L	GD	Pts
Springers Bar	16	15	0	1	129	45
Harry's Bar	16	15	0	1	115	45
Poole Wanders	16	10	0	6	15	30
Wallisdown Sp	16	6	2	8	-23	20
Bere Regis	16	6	1	9	-22	19
Broadstone Con	16	6	1	9	-35	19
Flight Refuell	16	5	3	8	-35	18
Railway Hotel	16	4	1	11	-44	13
Ham Labour	16	1	0	15	-100	3

U18S LEAGUE	P	W	D	L	GD	Pts
Shaftesbury	14	13	0	1	46	39
Wareham Rang.	15	11	0	4	23	33
Westland Sp	14	9	1	4	18	28
Poole T Wessex	16	8	2	6	7	26
Wimborne	15	7	3	5	6	24
B'mouth Sp	15	6	1	8	-3	19
Parley Sports	16	5	3	8	-7	18
Chickerell Utd	16	2	0	14	-44	6
Stourpaine	15	2	0	13	-46	6

WOMENS	P	W	D	L	GD	Pts
Blandford Utd	18	18	0	0	175	54
Purbeck	18	15	0	3	122	45
Dorchester Tn	17	11	2	4	55	35
Weymouth	18	10	2	6	72	32
Poole Town	18	10	2	6	41	32
Branksome	17	7	2	8	-35	23
Merley Cob	18	6	1	11	-13	19
Sturm Newton	17	3	0	14	-92	9
Queen Bees	16	1	1	14	-185	4
Dorchester Utd	17	1	0	16	-140	3

■ **CHAMPIONS**: Lyme Regis Under 13s who secured the Dorset title in the last week.
Photo by HOWARD LARCOMBE

■ **RUNNERS-UP:** The Dorchester Raiders team which finished in second place in hte Dorset Under 13s League.
Picture by HOWARD LARCOMBE

HOWZAT - LOCAL CRICKET WITH STUART BROOM & HOWARD LARCOMBE

Downpour hits fixture list for six

DORSET FUNERAL PLAN LEAGUE

HEAVY thunderstorms towards late afternoon put paid to nearly all of Saturday's games that had survived Friday night and early morning rain.

Only three games, all in the east of the county, were played to completion.

A number of West Dorset sides gave themselves chances of victory, but in the end Mother Nature prevailed.

Symene were luckier on Sunday to continue after a heavy squall and win their second game of the season at home to Winton 2nd's.

PREMIER LEAGUE

Poole Town 14-2 v Dorchester 110 all out (match abandoned)

THERE was an interesting finish in store at Poole Park had rain not brought proceedings to an early finish.

Despite Dorchester having been dismissed for just 110 in 41.1 overs they had their hosts in trouble at 14-2 at the abandonment.

Having lost the toss, and despite a fluent knock of 35 from Dave Maslen followed by some resilient batting from the top and middle order, Dorchester were unable to post a seemingly competitive total in conditions extremely favouring the bowling team.

After losing Rob Waite for 12, Maslen and Adam Rendell (17) took the score to 70 before Kristian Wilson trapped both Rendell and Dan Belt for a single. When Maslen fell to Steve Wilson, Dorchester had slipped to 76-4.

It was the introduction of John Fairless however that destroyed the county town. He ripped through the middle and bottom order taking 5-18 off six overs as Dorchester lost their last five wickets for just seven runs.

Dan Belt came out of the blocks immediately after tea with a particularly hostile over, but it was Phil Morley who struck first, having Quinn caught behind by Nick Roe for a duck.

Although Dave Robjohns hit Belt for his second four with the first ball of his second over, he got revenge two balls later when he had Poole's star man Martin Miller caught at gully by Maslen with a rip snorter off the shoulder of the former Minor Counties man to leave Poole at 14-2.

Skipper Martyn Richards said: "The most unfortunate note from a Dorchester point of view is that we managed to see off the most penetrative bowlers in Kristian and Steve Wilson, and then succumbed to the wayward bowling of J Fairless, falling to a combination of full tosses long hops and poor shot selection."

After waiting to see if the rain would clear the, both umpires and captains agreed that the conditions were unplayable and time was called as the match was abandoned.

Richards added: "It's a shame because while Poole held the advantage, the way Dan and Phil got underway with the ball, another half an hour would've been very interesting, and Poole captain Jamie Thomas conceded he was not too disappointed with the abandonment in what would've surely been a tense afternoon."

Blandford 200 all out v Weymouth 1st XI 32-2 (match abandoned)

DESPITE conceding 58 extras, 47 of them wides, Weymouth gave themselves a chance of victory at Blandford until the rain put paid to their hopes.

Having won the toss, skipper Paul Payne put his hosts in to bat, and Rob Nobbs (4-53), Matt Lawes (2-29), Simon Browne (2-35) and Faraz Ulhaq (2-38) all took wickets at regular intervals, and with more accurate bowling the total would have been more attainable.

Although Weymouth lost Payne (5) and Jonny Armfield (1) with just 20 on the board, Dean Janaway (19no) looked in good form, and with Jim Ryall (6no) appeared to be turning the game Weymouth's way.

DIVISION THREE

Cattistock v Bridport 189-9 (42 overs) (match abandoned)

IT was looking like an interesting finish to this game before the rain forced its abandonment.

With three overs of their innings left when the rains came Bridport had reached 189-9 with Dom Gape (46) and Liam Toohill (38) their main contributors.For Cattistock Ben Golledge (3-29) was the best of their bowlers with the other wickets shared.

Bridport captain Mark Smith felt his side had a good chance of victory despite the fact it wasn't a large target.

"Cattistock were keen to play but it was a very wet wicket, and a number of us were out to balls that stopped on us.

"I think we may have got near the 200 mark if we had finished, and with the bowling attack we had we would have stood a good chance of winning."

Cerne Valley 210-8 v Martinstown (match abandoned)

MARTINSTOWN had appeared to give themselves chance of victory after containing Cerne Valley to 210-8 in their allotted 45 overs.

The hosts were indebted to opener Simon Green who hit 78 of their total, whilst Danny Dancer (4-53) and Liam Banfield (3-34) were Martinstown's best bowlers.

Unfortunately the weather closed in at tea preventing the visitors to even make a start in reply.

DIVISION FIVE

Ferndown Wayfarers 3rd 202 all out v Dorchester 3rd 35-1 (match abandoned)

As with many this finely balanced game was abandoned after tea, where 15-year-old Sam Roles (4-41), and 16-year-old Crispen Brown (3-28) bowled beautifully to put Dorchester in with a chance of winning.

Bridport 2nd P-P Blandford 3rd

BRIDPORT were awarded the points after Blandford 3rd's called the game off on Thursday as they were unable to raise a team.

DIVISION SEVEN

Crewkerne v Wimborne & Colehill 4th 120 all out (match abandoned)

CREWKERNE were left frustrated by the heavy afternoon rain as a good chance to secure their first league win of the season was lost.

Skipper Ashley Lawrence won the toss and inserted the hosts into bat and the decision was soon to pay dividends as the youthful visitors were reduced to 15-3, an excellent opening salvo from in particular Francis Medley (1-22), and Rob Cornelius (2-22) aided by a sharp catch from Geoff Carr put Crewkerne right on top from the off.

A solid stand between young opener Joe Williams (18) and Bridgen (24) frustrated Crewkerne though, before Robbie James (2-30) removed both in quick succession.

Some useful batting from father and son combination George Corbin (17) and Graham Corbin (26), plus James Williams (11) added some much needed runs, but Mark Culpitt (2-33) and in particular the experience and nagging length of Carr (3-11) helped bring proceedings to an end in the 37th over as the visitors were bowled out for 120.

The players left the field for an early tea, but alas never got back on. The dark clouds that had been looming all afternoon, finally opened in heavy fashion ensuring no further cricket to leave both teams frustrated by what would have been an interesting reply in damp conditions.

DIVISION EIGHT

Martinstown 2nd 195-9 v Sturminster & Hinton

THE game was abandoned at tea with Martinstown 2nd's having reached 195-9 in their allotted overs.

Dan Evans (44), Tom Bracey (31), Jack James (29) and an unbeaten 26 from Stu Dawson were the main run getters.

Skipper Bracey said: "It was frustrating as we looked good."

SUNDAY DIVISION FOUR

Symene 232-9 beat Winton 2nd 141 all out (reduced target 186) by 45 runs

THIS match survived the heavy rain that fell around 5.45pm with Winton already in trouble at 24-3.

Play resumed with a reduced target for the visitors, but Colin Willcox (3-23 from nine overs), Marcel Grunschloss (3-56 from eight) and Liam Toohill (2-37 from seven) saw that Symene remained undefeated despite a classy knock of 66 not out from Henry Seal.

Symene had to thank opener Phil Hawkins (46) who shared a third wicket stand of 68 with Grunschloss (48) and a fourth wicket partnership of 79 with Steve Prior (35) for their total.

Dorset disabled cricket news

THE Dorset Cricket for the disabled organisation held their annual meeting at the Y.M.C.A. in Dorchester recently.

The officers were returned into their previous posts; Leslie Phillips as President, Gordon Pickersgill as secretary /treasurer, Michael Chant as chairman and Mark Pickersgill as captain for the coming season.

Other items discussed were; coaching in schools. an update nf the County Championship and matches with the C.F.P.D. at Lords, Old Trafford, Newport (Cardiff), and Telford.

In March, the organisation took six Dorset players to Lords to play for England against Wales on the 14th March 2011.

Tom Griffith made his debut and made 25 runs, and then had to retire, in the morning match between players of more disabilities of which England beat Wales who batted first and made 123 all out with Michael Chant of Sherborne taking 4 for 19, England got the winning total for the loss of four wickets.

In the afternoon game Wales made 82 for 8 in 20 overs, England got the total with Steve Wiltshire of Bridport unbeaten on 27 and Callum Tucker on Charminster not out on 26. Therefore, Dorset had a major hand in England winning both matches.

When we went to Old Trafford on the 30th of April to take part in the England 'A' v Wales 'A' Zodiac and Zenith categories. In the morning game, six of our Dorset players took part in a pairs game, with two batsmen having four overs each.

Every player batted and bowled for England who batted first, making 128 for 4 in their allotted 20 overs with Tom Griffith making 25, Louis Mountain 18, Mark Pickersgill 15, Simon Penny 10, Michael Chant 8 and Jack Watkins 2.

In reply, Wales lost wickets regularly could only muster 68 losing 14 wickets all told. Tom Griffith took 3 for 2 in 2 overs, Mark Pickersgill took 2 for 10 in 2 overs, Louis Mountain took 1 for 5 of 2 overs and Jack Watkins took 1 for 8 in 2 overs.

The team now look forward to the County Championship, which starts on Sunday, May 15th with a home game against new team Kent.

Uplyme & LR 1st XI home v Kenn
Devon League 1st XI Division E
(Match sponsors: Arthur Fordham & Co.)

DESPITE being restricted to just 117 all out Uplyme & Lyme Regis 1st XI skipper Ashley Caddy still felt his side were still-with in with a chance of an unlikely victory at the King George V playing field on Saturday.

But a torrential downpour put paid to the tricky looking run chase for visiting Kenn and the match was halted without a ball of the second innings being bowled.

"It certainly wasn't an easy wicket to bat on, I think our bowling attack would have caused them more than a few problems" said Caddy.

This weekend Caddy takes his side off to North Devon to take on Barnstaple-based Filleigh.

UPLYME & LR 1st XI

J.Whittington+ c Williams b S.Wonnacott	0
R.Thom b S.Wonnacott	4
D.Wellmanc Williams b Chislett	15
Ash Caddy* C Fowler b S.Wonncott	14
M.Brimicombe c Koeller b M.Wonnacott	20
T.Daniel c Fowler b S.Wonnacott	9
S.Batey c M.Wonncott b Chislett	17
J.Toates c Parsons b M.Wonnacott	6
S.Howe lbw b Fowler	5
N.Price not out	1
J.Sims lbw b Fowler	0
Extras	26
Total (40.3 overs)	**117 all out**

FoW: 0-1, 14-2, 35-3, 57-4, 73-5, 84-6, 94-7, 111-8, 117-9, 117-10.
(S.Wonnacott 3-25, M.Wonnacott 3-31)

KENN

Did not bat - rain.

Uplyme & LR 2nd XI away v North Devon
Devon League 2nd XI D Division East
(Match sponsors: Travis Perkins)

THE overlap of the football and cricket season's and the resulting unavailability of players and once again left Uplyme 2nd XI to make the journey to North Devon with only nine players *writes Eddie Clarke*.

Nevertheless, despite the handicap they almost pulled off a victory as North Devon scraped home by two wickets.

Inserted on a slow wicket, Uplyme had to graft for their runs and young recruits James Dunford (19) and Henry Perry (28) put together a very patient 42 runs for the second wicket.

The mainstay of the effort was Dave Norman who remained unbeaten on 51. He was ably assisted by a bright 23 from Harvey Brimicombe.

A total of 163 seemed just below par for the wicket and so it proved. Despite a spell of 4 for 29 from Paddy Barraclough, another young player to join the Uplyme ranks this season, and a commendable effort of 13 overs, 2 for 18 from Mike Holding the visitors did not hang on to all of their catches and were unable to dismiss the tail enders who managed to scramble over the line with two overs to spare.

New captain Brian Rattenbury can be pleased with the efforts of his players. He has a good balance of youth and experience in his ranks and can look forward to the rest of the season with optimism

UPLYME & LR 2nd XI

E.Clarke+ c G.Mann b Medicroft	11
J.Dunford b E.Mann	19
H.Perry b Wainwright	28
D.Norman not out	51
P.Barraclough c Stanton b Wainwright	8
M.Holding b Medicroft	1
H.Brimicombe b E.Mann	23
S.Rattenbury c Overdon b G.Mann	1
BJ Rattenbury* not out	4
Extras	17
Total (46 overs)	**163 for 7**

FoW: 13-1, 55-2, 85-3, 97-4, 104-5, 148-6, 153-7.
(J.Wainwright 2-42, E.Mann 2-44)

NORTH DEVON

K.Elliott b Brimicombe	16
T.Stanton c Clarke b Barraclough	19
J.Kelly b Barraclough	44
T.Barton b Barraclough	4
B.Medicroft b Barraclough	37
R.Mann c Perry b Holding	5
M.Overdon not out	13
B.Ainger c S.Rattenbury b Brimicombe	2
E.Mann st Clarke b Holding	1
J.Wainwright not out	2
Extras	21
Total (43.4 overs)	**164 for 8**

FoW: 23-1, 62-2, 72-3, 135-4, 1141-5, 152-6, 159-7, 160-8.
Uplyme bowling: M.Holding 12-4-18-2, M.Brimicombe 13-2-65-2, BJ Rattenbury 4-0-25-0, J.Dunford 7-1-16-0, P.Barrclough 7-1-29-4, S.Rattenbury 0.4-0-3-0.
North Devon won by two wickets.

BOB BUCKLER RACING

And the winners keep coming!

AFTER a disappointing season by Bob Buckler's standards, the new national hunt year has seen a huge improvement in fortune for the Henley yard.

This week saw two more winners and a third place, with ***Ethiopia*** adding to his victory on the second day of the season, and ***Cullahill*** making it three wins out of five with the other two in the frame.

Ethiopia stormed home at Towcester in the Jacarado Retirement Handicap Chase over three miles on Monday evening to complete a trio of victories in just 24 days for the Nick Elliott owned eight-year-old.

Given a great ride by Nathan Sweeney, he tucked in behind the leaders before sweeping around the final bend to take command of the race, and powered up the hill to finish six lengths clear of Overton Lad.

"It was almost effortless and he jumped really well against a better class of runners," said Buckler who confirmed he may next go in a handicap chase on the same course on May 20th providing the handicapper is not too harsh on him following his win.

Cullahill also had an easy victory at Wincanton last Thursday in the three horse Holbrook House Restaurant & Spa Handicap Chase over the same distance at Wincanton last Thursday despite ripping off a front shoe.

This made the nine-year-old jump badly to the right particularly over a lot of the fences, particularly over the last three resulting in an unfortunate coming together with Cashel Blue with whom he was vying for the lead, who lost all his momentum.

Cullahill kept going however to win by 16 lengths and incur a 13lb penalty from the handicapper.

"It was most unfortunate, but I think he had the better of the other horse by then and would have won regardless.

Having ripped the shoe off, he would have been trying to protect his foot as he landed and resulted in him jumping to the right."

Incredibly ***Mister Matt*** also ripped off a front shoe in the Jared Young Memorial Handicap Chaseover 2½ miles at Plumpton on Sunday which may have been the reason for a very poor show of jumping, and whilst he finished third 5½ lengths behind Colin Tizzard's Health Is Wealth, he would surely have been closer, if not won the race had he been sound.

Buckler said: "He jumped appallingly, and we don't know why. He came home with a cut on the heel of the front leg with the ripped shoe which indicates it was probably self-inflicted by his rear leg striking it.

"He's a quite capable jumper, but the winner is an improving horse so whether he would have won the race is debatable, but he would have certainly been a lot closer."

Most horses have now been turned out for the summer, but next week Buckler gives his thoughts on last season.

Sophie secures world title

LYME Regis golf club member Sophie Keech was one of 16 Millfield School golfers who headed off to South Africa to play in the World Schools Golf Challenge Tournament in Stellenbosch during the Easter Holidays.

For preparation the team stayed the first week at the Sun City Resort, near Johannesburg where they played the Lost City and Gary Player golf courses which set a strong challenge for the golfers before the second week in the World Schools Tournament.

The World Schools Golf Challenge is held over four golf courses around the Stellenbosch region of Cape Town-Stellenbosch, Erinvale, Devonvale and De Zalze. The courses have held prestigious tournaments in the past such as The South African Open, Masters and World Amateur Championships. The format for the event was stroke play and in teams of four, within which there was individual events for both boys and girls

Sophie made a huge impact on the event right from the start, and after day one she was joint first on the individual leaderborad.

From there on she played some consistent and outstanding golf to surge seven shots clear of her nearest rival at the end of the four rounds to become The World Schools Golf Challenge Champion for Girls. Her performance also helped her Millfield School team win the team event leaving Sophie with two gold medals.

Sophie, who also collected a bronze medal for coming 3rd in the team nett scores competition, travelled to South Africa a few days after winning the Dorset Ladies County Championship and flew back to England on her 15th birthday with another title under her belt, both events won at the age of 14!

Sophie said: "This tour was my first and I hope there will be many more ahead. It was a wonderful to experience the adventure of Safari and Table Mountain, as well as gaining experience playing golf courses in the South Africa.

"Winning seems so surreal but no doubt this will sink in when I recover from the excitement of the trip and settle back in to school life".

Millfield School did extremely well overall retaining the title of World Schools Challenge Champions, having won the team event when it was last played in Australia in 2009.

Sophie is now preparing for her next big tournament in West Sussex where she plays in The English Women's Close Amateur Championship.

■ **WORLD CHAMPION**: Sophie Keech who won the recent World Schools Golf Challenge in South Africa.

Lyme Regis Golf Club Ladies

THE ladies Medal was played on Thursday in swirling fog which threatened to close the course in mid-competition, but it never happened and some players came in with good scores *writes Ellie Langford*.

Jane Southcombe finished with a score of 68, and had birdies on holes 1, 4, 5 and 17. Diana Dick finished with a Nett 73 cutting her handicap from18 to 17, and Monica Frost cut her handicap from 28 to 27 after scoring Nett 71.

Results:

Division 1: 1 Jane Southcombe 68; 2 Diana Dick 73; 3 Pat Hunt 74. Division 2: 1 Monica Frost 71; 2 Mary Rogers 73; 3Rhoda Elwick 74. Division 3: 1 Marlotte Howard 73; 2 Joy Madge 81; 3 Daphne Baker 82.

The ladies played their second friendly of the season against Bridport and West Dorset at home and I'm pleased to report that we won 5/3.

The Seniors County Championships, a brand new competition, was held at Ashley Wood Golf Club near Blandford. Lyme Regis was represented by Karen Ellis, Marion Hurley, Diana Dick, Julia Collins and Ellie Langford.

The players in the morning had to contend with cold windy conditions, a contrast to the warm weather we had become accustomed to recently, by the afternoon the wind eased and scores improved.

Lyme Regis had two players in the prizes, Ellie Langford was 4th best Gross with 86, and Julia Collins was 8th best Nett with 74.

The Incapables win Lychett Plate

■ **INCREDIBLE INCAPABLES:** The Beaminster Ladies Hockey players who took part in the Lychett Sevens.

BEAMINSTER Ladies Hockey Club once again took part in the Lychett Sevens over the Easter weekend and came home with the Plate after two days of enjoyable hockey.

Unlike some of the opposition, they played in the festival spirit of fancy dress and fun, playing two sides of mixed ability and ages.

Dressed as Super Heroes, modelling themselves on The Incredibles, they looked anything but on the first day.

The 'A' team lost all their three games on the Sunday to competitive teams, but the 'B' team won, drew and lost one game. Although the 'A' team won the final round robin game on Monday, they only qualified for the loser's plate, but the 'B' team's draw saw them progress to the cup knock-out stages. Unfortunately they were eliminated in the first round and then lost play-off for fourth spot in their group.

Regular keeper Rachel Andrews played very well up front and scored a number of goals, whilst Phoebe Stewart, who took her place between the posts also had an excellent game

Meanwhile the 'A' team, playing much better than the day before won all their knockout matches with Julia May, Nikki Wright and Emma Davies scoring a hatful of goals, and won the plate with a 4-0 victory over Bournemouth in the final with Wright bagging all four.

Skipper Ali White set up a number of goals with great strikes out of defence, whilst Sarah Davies who played most of the games in the unaccustomed goalkeeper's role, was awesome with arms and legs going in all directions to great effect.

Vice-chairman Emma Davies, a member of the 'A' team, said: "It was as always, a most enjoyable weekend and like most teams played it in the right spirit. After our display on the Sunday we were renamed The Incapables!"

Team squads:

'A': Julia May, Ali White, Nikki Wright, Sarah Davies, Emma Davies, Polly Davies, Charlotte Daniel, Toni Aplin, Nina Spicer

'B': Danni Donovan, Becki Craddock, Phoebe Stewart, Freyia Crawford, Rachel Andrews, Carol Bailey, Emma Drewery, Harriet Hughes

Lyme Regis Darts

LYME Regis Darts League (sponsored by Class One Driver Hire) Finals and Presentation Night, list of winners;

Division 1 Champions : Rousdon Club. r/up: Nags Head A. **Division 2 Champions**: Talbot Arms. r/up Royal Standard. **League K.O. Cup Champions**: Nags Head A. r/up George A. **Division 1 K.O. Cup Champions**: Rousdon Club. r/up: Lamb A. **Division 2 K.O. Cup Champions**: Young Guns + 1. r/up: Nags Head B. **Division 1 Beer Cup Champions**: Rousdon Club & Nags Head A. **Division 2 Beer Cup Champions**: Young Guns + 1. **Ladies Fours Champions**: George B. r/up: Royal Oak Ladies. **Mixed Fours Champions:** Nags Z. r/up: Rousdon Club. **Division 1 Pairs Champions**: Terry Prowse & Ben Grainger. r/up: Rich Powell & Ray Powell. **Division 2 Pairs Champions:** Mike Higgs & Phil Street. r/up: Phil Heath & Nick Bown. **Ladies Pairs Champions:** Cheryl White & Kelly Dixon. r/up: Julie Fuge & Celia Reading. **Mixed Pairs Champions:** Terry Prowse & Lisa Prowse. r/up: Matt Brotherton & Jackie Critchard. **Division 1 Singles Champion**: Terry Prowse. r/up: Darren Herbert. Semi Finalist: Matt Brotherton, Ray Powell. **Division 2 Singles Champion**: Luke Street. r/up: Simon Miles. Semi Finalist: Nick Bown, Ken Worsford. **Ladies Singles Champion**: Cheryl White. r/up: Celia Reading. Semi Finalist: Carol Prosser, Julie Fuge. Division 1 **Captains Cup Champion**: Terry Prowse. r/up: John Hamon. **Division 1 Consistency Cup**: Darren Herbert 14 Wins. **Division 2 Consistency Cup**: Chris Higgs, Rikki Sargent, Nick Bown 9 wins. **Most 180s**: Terry Prowse 12. **Men's Highest Shot-out**: Darren Herbert 158. **Ladies Highest Shot-out**: Cheryl White 100.

The League committee would like to congratulate all the players that have taken part in the league this season ,and would like to thank Mike and Julie Fuge for their sponsorship of the League and look forward to doing it all again next season.

For all the stats, results and league history visit our web site www.lymeregisdarts.leaguerepublic.com

◆ ***THE Nags Head Darts Singles League will commence on Thursday, 12th May at 8pm. Players are requester to be at the Nags Head for 7.45pm.***
This year's league will see 31 players compete in two divisions for a total prize fund of £1400 with the champion receiving £300.
For more information on fixtures and results go to www.nagshead.leaguerepublic.com
(Lyme Regis Darts Grandprix points apply).

Dorchester & District Billiards

Results; Trinity Express 1 Colliton Club B 1, Trinity M 1 Trinity Endeavours 1, Trinity Express 1 Dorch Con Club 1, Colliton Club B 1 Trinity Express 1, Trinity Endeavours 1 Colliton XQ 2011 1.

	P	W	D	L	NR	Pts
Trinity Endeavours	7	2	4	1	0	8
Colliton XQ2011	6	1	5	0	0	7
Colliton Club B	6	2	2	2	0	6
Dorchester Con Club	6	2	2	2	0	6
Trinity M	3	2	2	2	0	6
Trinity Express	7	0	5	2	0	5

Leading Breaks; C.Matthews (Trinity M) 36.45, M.Collins (Trinity Endeavours?) 36.
Top break of season; Colin Matthews 46.
Knock-out Cup semi-finals: Colliton Club B v Colliton XQ 2011 (May 24th at Colliton club), Trinity M v Dorch Con Club (25th May at Colliton Club).

Bridport Skittles League

CUP fixtures for week beginning Monday, May 16th:

Mens Nomination Cup Final
Monday, May 16th – Lord Nelson: Wanderers v Shipfaced or Rough Eight.

Altham Cup Final
Monday May 16th – Clock: The Dingles v Originals.

Ladies Palmer Cup Final
Monday, May 16th - Tiger: Yo Yo's v Brandy Snaps.

Cup Winners Cup Final
Tuesday, May 17th - Ilchester: The Dingles (0/15) or Pioneers (0/10) v Strawpeedoes (5/10) or Wanderers (0/0).

Portman Handicap Final
Wednesday, May 18th - Woodman: Bangers (26/40) or Rough Eight (0/21) v Slingers (0/8) or Shipfaced (0/0).

Ladies Pairs Final
Wednesday, May 18th – King Charles: S Newman & G Legg; C Huxter & R Chubb; K Tuck & J Symes; C Clare & C Lambert.

Lock Hansford Cup Final
Thursday, May 19th – Bridport FC : Pioneers v Wanderers

◆ *Presentation Night takes place on Friday, May 20th. Tickets will be on sale from May 1st at the Lord Nelson priced £4 each.*

WISCOMBE PARK HILLCLIMB
www.wiscombepark.co.uk
Accompanied children GO FREE
Racing car action this weekend, Saturday/Sunday May 14/15
Enjoy the speed and spectacle. Get close to the action which includes bikes, saloons, sports and racing cars
Gates open: 10.00 Admission: Sat £7.00 Sun £7.00 Car Park FREE - Paddock Transfer FREE

WEYMOUTH RFC ROUND-UP

Successful festival weekend

Weymouth 19 HMS Portland 10

WEYMOUTH came out on top in the second annual fixture between against HMS Portland, running out worthy winners to level the series in a game played in the best sprits and ethos of rugby.

After 20 minutes of missed chances and brilliant defensive tackles it was the Weymouth man of the match Joe Gibson that broke the deadlock.

Picking up the ball on the Portland 22, he swopped passes with winger Max Baudouin before crossing the whitewash in the corner with scrum-half Nathan Allan adding the extras. Weymouth began to dominate and continued to pressurise the opposition into errors, and it was from one of these that Dean Parker scored when he chased down a kick which rebounded off him and he touched down in the corner with the conversion being missed.

HMS Portland made changes at the break and they were quickly awarded with a try in the corner but the missed the conversion.

The try of the game saw Craig Steel and David Stone turn over a Portland attack before the forwards forced their way up the pitch and were awarded a penalty ten metres out and flanker Will Hamlin scored under the posts with Nathan Allan adding the extras. HMS Portland added another try just before the end but it was too late to affect the result.

A special mention goes to Jamie Wrightson for his work on the pitch, and it was good to see the Weymouth team gel together; from the youngest player 17-year-old Lewis Allan to the over 50s pairing of John Beare and David Stone.

Weymouth chairman Glyn Arnold also featured for the winning team who said: "It was great to welcome the players from HMS Portland along to the club and to continue this annual event of good community rugby."

◆ Weymouth team: Chris Calton (Captain), Ian Tibble, Nathan Allan, Mike Orchard, Stephanius Jacobus, Troy Burrows, Will Hamlin, Joe Gibson, Will Hughes, Ryan Lewendon, Jamie Wrightson, Craig Steel, David Stone, Lewis Allan, Glyn Arnold, John Beare, Max Baudouin, Lian Berry and Dean Parker.

■ **BATTLING U12s**: The U12 team that took part in the Weymouth Mini Rugby Festival with coaches Nathan Parker and Tim Glover. *Photo by CHRIS DAVIS*

Weymouth Mini Rugby Festival

WEYMOUTH hosted a Mini Rugby Festival for the under 7-12 year age groups over the Easter weekend, with teams from all over the country joining Weymouth who were able to field teams in each age group.

Under 9s

The under 9s did very well over the two days, drawing three of them 1-1, and losing to the three teams that headed the round robin league Amersham (Lions and Tigers) and Llandaff in South-Wales; the Lions beating Llandaff 4-1 in the final.

Weymouth were able to field a large squad on the two days, which meant that they had the luxury of being able to rest players for halves of each game on what was a warm weekend.

There was a significant improvement in their play as the weekend wore on, as they took on board what the other teams were doing and learned from that.

There was also a collective sigh of appreciation from the coaching team as they saw the team apply a number of the techniques they had been working on over the season.

The Weymouth try scorers were Tyler Baker, William McLaren, and Kit Harvey. Although finishing fifth, this could have been improved if Redingensians hadn't scored in the dying seconds to snatch a draw.

Player-of-the-weekend was awarded to Harvey, who after a lay-off returned to the team full of enthusiasm and commitment. Rounding off his strong running and tackling with a try, he really set the standard for the weekend.

Under 12s

WEYMOUTH U12s found themselves in a fast and furious tournament playing five teams twice over two days.

They started well against a well drilled and organised Salisbury 'A' side, and strong defending kept Weymouth in touch, but ended in a 2-0 defeat.

In their next match Weymouth were caught out on three occasions by fast and fluent attacks by Redingensians and finally lost 4-0.

Weymouth raised their game against Salisbury 'B' and started well, but finding themselves behind they increased their urgency and came close to scoring on a number of occasions playing more attacking rugby, but lost 3-0.

Royston, a strong and physical side were next and Weymouth finally got onto to the score sheet with a well worked try, but eventually went down 4-1.

However they saved their best performance of the day to the last match against Chesham where a combination of strong running and physicality saw them draw 1-1.

The following day they started slowly and lost 4-0 to Salisbury 'A', before the

Redingensians took a quick two try advantage before Weymouth stepped up their game and managed to stem the flow, conceding a try at the death.

Weymouth were now playing with pride and passion, and went on to play some good rugby although unfortunately losing to Salisbury 'B' and Royston 3-0 and 2-0 respectively, but finally tasted victory in the last game by beating Chesham 2-1 with tries by Tyler Craig and Conner Hughes.

■ **JUMP TO IT**: The Weymouth U9 team pictured with the Red Devils' Parachute Regiment who opened the festival with a spectacular aerial display. *Photo by CHRIS DAVIS*

Weymouth 2nd XV 0 Salisbury 50

DESPITE a good effort Weymouth lost to the better side on the day, but shouldn`t be downhearted as this was the second year running that they had appeared in the final.

There was some good tackling and performances on the pitch from all the players but Kevin Leatham was the outstanding Weymouth player for his shear work rate.

◆ Team: Tom Moat, Andy Pegg, Mike Orchard, Dan Bowditch, Andy Bowditch, Matt Driver, Paul Westwood, Dave Oaksford, Matt Mason, Nathan Allan (capt), Robert Smith, Anthony Cowburn, Les Moon, Lewis Allan, Tom Bell, Karl Sankey, Ian Tibble, Ian Critchell, Kevin Leatham, Max Baudouin, Chris Colebrook and Callum Guest.

LYME REGIS SKITTLES

CURRENT tables;

Ladies	Pld	Pts	BL
Wootton Wobblers	20	33	31
Rollercoasters	20	31	22
Hot Gossips	19	26	18
The Do A Ball's	20	24	26
Smashers	19	24	24
Just Us	19	20	18
La Creme	20	18	26
Wild Pins	19	14	14
Generations	19	14	12
Oh So Georgeous	19	8	16
Deano's Divas	20	6	4

Mens Div One	Pld	Pts	BL
Marksmen	18	26	25
No Hopers	17	22	16
Roadrunners	18	22	15
Skippy's Six	18	19	25
Hot Rocks	18	18	13
Anthill Mob	18	17	17
Flyers	18	16	24
Wreckers	18	16	10
Cowboys	17	14	11
Rousdon Rebels	18	8	18

Mens Div One	Pld	Pts	BL
Wootton Tornadoes	18	27	18
Sherberts	18	26	12
Clueless	18	22	15
Young Guns	18	18	28
Alleytwits	18	17	16
Skittle Me Timbers	18	16	20
Presidents Men	18	16	15
Trappers	18	14	10
Miscellaneous	18	12	23
Shakers	18	12	18

Ideal conditions for first windsurfing event

THE WEYMOUTH and Portland National Sailing Academy hosted the first event of the UK Windsurfing Association's 2011 Cup Series.

There was plenty of anticipation for high wind speeds essential to ultimate board sailing conditions which have been sparse this spring on British waters, and they weren't disappointed with the wind delivering gusts of 30 knots for nearly 100 competitors to complete the massive 12 race series across four different race fleets.

Racing took place across the full range of windsurfing disciplines including the Olympic RSX class, youth based Techno fleet as well as the Raceboard and Formula fleets. Three discards were granted per fleet which aided those with rogue high scoring races to stay up in the pole positions overall.

Final results saw David Hackford take first place in the Raceboard fleet of 20 board sailors. In the Techno Fleet – under 17 class - Keiran Martin flew home to win a massive 11 points clear of second placed Adam Purcell. Rich Jones was also a clear winner of the Formula Fleet with consistent performance at the front of the fleet.

In the highly competitive RSX Fleet top calibre windsurfing produced Sam Sills as the victor with 13 points and first female

Photo by: *ALLIEFAT PHOTOGRAPHY*

went to Jade Rogers in a very credible ninth position within the top ten standings overall.

John Tweed, Chief Executive of the Weymouth and Portland National Sailing Academy, said: 'The waters of Weymouth and Portland set the stage for the windsurfing events of the 2012 Olympiad.

"It is especially important to make sure both in the lead up to, and after the Games that the waters here are available for all windsurfers across different classes and abilities to enjoy during course racing, slalom and speed racing events.

"There were perfect conditions for the board sailors here during the event and there was some great competitive racing."

Two in a row for Bees

BRIDPORT'S Under 13s retained their Dorchester Town Football Club six-a-side Tournament title by remaining undefeated throughout the day; only drawing one game and conceding just one goal.

It was a tough tournament with entries from Weymouth, Dorchester and Bournemouth, but Bridport played some superb passing football and thoroughly deserved their success with some great performances from all players who interchanged positions throughout the day.

Joe Mace McKenney was superb in goal, whilst Matthew Ward, Dylan Allen and Lewis Middleton were very strong at the back.

Rhys Hayter was outstanding and with Jon Paul Avery bossed the midfield, whilst Liam Sayers top scored on the day, including a superb winning goal in the final.

Our photo shows the victorious team. Back row, from left: Rhys Hayter (captain), Liam Sayers, Matthew Ward, Dylan Allen.

Front: Lewis Middleton, Joe Mace McKenney, Jon Paul Avery.

The team followed up their success at Dorchester by also winning the Chickerell united Tournament on Sunday.

Bridport did not concede agoal from open play throughout the competition and, after beating Weymouth Terras in a penalty shoot-out in the semi-final, defeated the Terras' other team in the Final thanks to a goal from Liam Sayers.

Older boiler and pipes letting you down? If anyone can make it work, we will.
CASTLE plumbing & heating
mob: 07811119251
A Division of Castle Building & Construction Ltd 01308 425874

ViewSport

CONTACT OUR SPORTSDESK 01297 446152 howard@pemedia.co.uk www.viewfromonline.co.uk

AQUILA PC & LAPTOP REPAIRS
BEAT THE GRIDLOCK!
Free collection and delivery for all PC & laptop repairs. Let us do the driving!
27-28 King Street Weymouth
www.e-aquila.com 01305 303030

INSIDE: Dorchester Billiards League round-up

Vickers on trail of striker

By Stuart Broom

DORCHESTER Town manager Ashley Vickers has wasted no time in looking to add to his squad for next season, having already spoken to a potential striker, thought to be Warren Byerley, who has been in great form since joining the Terras from the Magpies last summer.

The 26-year-old who top scored with 20 goals to help the Terras avoid relegation is reported to want to stay at Weymouth but has held talks with Dorchester.

With Matt Groves having gone in the opposite direction down the Ridgeway earlier in the year, Reece Connolly having returned to Aldershot after a loan spell and Chris Flood mulling over new terms, it leaves the Magpies with Ryan Moss as their only recognised striker, and he is now out of contract.

Although the 24-year-old who scored 13 goals in this last campaign has interested both Salisbury Town and former club Bashley, Moss, who is a great favourite with the fans, would like to stay at Dorchester.

Meanwhile Gary Bowles, Neil Martin, Nathan Walker and Jake Smeeton have all agreed one-year extensions at the Avenue Stadium.

Vickers is also on the lookout for a second keeper as competition to Regan Coward. AFC loanee Dan Thomas, who had two short spells at The Avenue Stadium is a possibility.

Vickers also confirmed that captain Mark Jermyn, Kyle Critchell, James Coutts, Nick Crittenden and Jamie Symes are already contracted for next season, but is stalling at the moment on a replacement defender for university-bound Jamie Frampton.

Having been forced into a comeback in the New Year due to the injury situation, in which he played very well, Vickers will decide whether he will continue to play next season following a knee injury that ruled him out for the last few games of the campaign.

◆ STEVE Devlin picked up two of the main awards at the end of season presentations recently.

The tenacious midfielder who joined the club in October 2009, and attracted the attention of npower League One club Dagenham & Redbridge earlier this season, won the Online Player of the Year and jointly claimed the Supporters' Player of the Year award along with central defender Nathan Walker who played in every one of the Blue Square South league matches last term.

Skipper Mark Jermyn who is just two games short of making 500 appearances for the Magpies over eleven seasons was voted the Players' Player of the Year.

Jake Smeeton won the Jack Lambert Memorial Trophy as the Supporters Club's Good Sportsman award, whilst Dan Fuge was the Supporter of the Year.

Joe Prior was the Junior Supporter of the Year, and Jonathan Raspin won the Lubbecke Cup.

Steward Malcolm Davenport was rewarded for his work with the Clubman of the Year award, whilst General Manager Keith Kellaway won the Dinky Curtis Award for outstanding service.

■ **ALL WINNERS**: Dorchester Town Football Club end of season award winners. Back row, from left: Chairman Shaun Hearn, Nathan Walker, Dan Fuge, Jonathan Raspin, Joe Prior, Keith Kellaway Front: Jake Smeeton, Steve Devlin, Mark Jermyn. *Photo by JANET GILL*

NEW IMAGE TILES LIMITED ©

FRANCHISE BUSINESS OPPORTUNITY

NEW IMAGE TILES Ltd are seeking suitable Candidates for the expansion of their Business in DORSET – DEVON & SOMERSET.
The Expansion is through FRANCHISING their Extensive Business Success and the NEW IMAGE CONCEPT developed during 22 Years in the Tile Industry, throughout the South West.
Exceptional Training, Support, Product Knowledge, Financial Package and Continuing Management Support and possible Finanical Assistance are available to the right Candidates.
Apply in Writing to: The Franchise Director, NEW IMAGE TILES Ltd, 8 Kent Close, The Granby Industrial Estate, Weymouth, Dorset, DT4 9TF
Tel: 0791 803 4279 Em: office@newimagetilesltd.com

Published by Lyme Media & Events Limited, Unit 3, St Michael's Business Centre, Church Street, Lyme Regis, Dorset DT7 3DB Telephone: 01297 446057. Fax: 01297 444981. E-mail: pemedia@pemedia.co.uk
Printed by Newbury Weekly News (Printers) Ltd., Newspaper House, Faraday Road, Newbury, Berkshire RG14 2DW